TELEPHONE YOUR
News to 205; Business to 206
for Satisfactory Results

Coshocton Tribune

THE WEATHER
OHIO—Rain and warmer tonight; Saturday rain, probably turning to snow; cooler; much colder Saturday night.

FULL INTERNATIONAL NEWS SERVICE NEWS REPORT
AND TIMES-AGE
CIRCULATION BOOKS OPEN TO ALL

VOL. XIII, NO. 160. FRIDAY EVENING, FEB. 10, 1922. THREE CENTS

IRISH REPUBLIC THRU GRIFFITH EXPRESSES REGRET OVER A LACK OF AUTHORITY IN GRAVE CRISIS

Provisional Government Of Free State Must Await Passage Of Bill Before Commons Vesting Authority To Maintain Order Among Orangemen And Republicans Along Border—Raids Have Been Discontinued

LONDON, Feb. 10. — Great Britain has warned the Irisn provisional government at Dublin that British troops will be used to protect Ulster if the Irish Republican Army renews its raiding on the Ulster frontier, it was announced in the house of commons this afternoon by Colonial Secretary Winston Churchill.

LONDON, Feb. 10—The threat of border warfare between Irish Republicans and Orangemen along the Ulster frontier was somewaat allayed today by a pacific announcement by Arthur Griffith, president of Dail Eireann and a power in the Irish provisional government at Dublin.

"We are sadly handicapped at the present time," said Griffith. "Until the bill submitted to the house of commons yesterday passes, we have no executive power but will do our utmost to maintain order and discipline. We do not admit that the Irish republic was responsible for the disorders on the Ulster border. I am fully confident that a successful settlement will be reached.

(The bill referred to by Griffith imbues the Irish provisional government with all the powers granted under the Irish peace treaty.)

No further raids by Sinn Feiners across the Ulster boundary had been reported this mmorning.

The Belfast correspondent of the Evening News reported great activity by Irish Republican soldiers on the Free State side of the frontier. The following dispatch was received from Belfast at 10 o'clock:—

"In view of a rumored attempt at rescue, the Sinn Feiners have removed the kidnapped Ulstrites southward to the neighborhood of Balbay where they are being guarded by members of the I. R. A. There is intense activity on the part of the Sin Feiners. They are drilling all day long. Uniformed men are sent out in scouting expeditions and motor cars scour the roads to prevent possible attacks or attempts at rescue.

"In addition to the five thousand police massed along the Ulster border to prevent furthur raids and kidnapping the British have shifted heavy forces into Ulster, including the following:—

First west Yorkshire infantry; second Royal west Kents; first Royal Sussex; fourth Worchesters; first Royal Warwick; first Essex; second East Lance, the first Lincolnshire.

The Ulster army is said to be composed of special police, members of the constabulary, volunteers and ex-soldiers. Republican leaders in the northern part of Leinster province, profess to fear an attack by the Ulsterites, or Orangemen. (Both Armagh and Tyrone counties are in the southern part of Ulster province and are claimed by the Sinn Feiners because of the Catholic population.)

Sinn Feiners in the southern part of Ulster have established headquarters at Carn in Donegal-co. These forces are reported to be taking steps to meet attacks of troops which they say Ulster is moving southward thru the province.

ROBBERS DO WELL TO KEEP CLEAR OF PLAINFIELD JOBS

Plainfield is still the jinx town for burglars.

The postoffice department has notified the postmistress of Plainfield that her sewing machine which was part of the loot when the office and store of J. H. Lawrence was entered last November, has been recovered in New Philadelphia. Three men and one woman were arrested in connection with the robbery and one of the suspects has confessed to the robbery.

Each time a robbery has occurred in Plainfield in recent years the robber has been caught, a resident of the village said Friday.

CONGRESSMEN STUDY SPECIAL TAXES FOR THE SOLDIER BONUS

Gasoline, Autos, Tobaccos To Be Hit; Checks And Postage Spared

WASHINGTON, Feb. 10. — The house ways and means committee worked on the tax features of the soldiers' bonus bill today, hoping to have its new schedule of special levies completed by tomorrow night.

On Monday Republican members of the committee expect to meet with the senate finance committee to secure an agreement on tax schedule. After this agreement is affected there will be a caucus of Republican members of the house to ratify the recommendations of the ways and means committee. Republican members of the house have already agreed to put taxes on gasoline, autos, tobacco, cigarettes, theatre tickets, inheritances and gifts and have abandoned the suggestions of taxes on bank checks, excess profits tea and coffee and an increase of 1 cent on first class mail.

As the ways and means committee continues to struggle with the problem of fixing new tax levies for the bonus, senators and representatives are being deluged with protests from powerful financial and business interests on the proposed bill. On the other hand the committee is filled with letters from ex-service men and others urging the legislation be passed without delay.

The committee also reached an agreement, it was said on another special tax but its members refused to divulge the nature of it.

The tax on theatre tickets is exactly doubled under the new schedule agreed to this morning. A double theatre seat will cost the holder $2.40, the government getting the 40 cents in taxes, if the house and senate accept the committee's report, which is deemed likely.

OTTO E. BURCH WILL INSTRUCT AND LEAD LEGION'S NEW BAND

Otto E. Burch, director of the M. E. church orchestra has been chosen as leader of the American Legion band which is being organized here.

For the past few weeks the bandsmen have been meeting at the Legion headquarters on Wednesday evening for practice. At the recent meeting it was decided to meet twice a week for parctice. The first meeting under the new schedule will be held Tuesday evening, February 14. That evening another meeting night will be decided on.

An alto saxaphone player and a tenor trombone player are still needed to complete the band.

It was announced Friday that any Legion members who desired to join the band would be trained, and that it was not necessary to be able to play to begin.

All that it is necessary is to have the instrument and the musicians that are now members of the band will give free instruction, it was said.

URGES SUPPORT OF FARM-LABOR PARTY

ST. PAUL, Feb. 10—As opposed to the idea advanced by Townley, William Mahoney, president of the Working People's Nonpartisan League and editor o fthe Minnesota Union Advocate, in the current issue in a lengthy editorial advocates the building up of the Farmer-Labor party. The editorial declares:

"Two years ago the big business interests won a complete victory in Minnesota and the government of the state was turned over to their agents with Governor Preus at the head. In spite of grave and repeated warnings from the organized farmer-labor forces the majority of the voters turned the government of Minnesota over to the candidates of the Republican machine. An active minority of farmer-labor representatives exercised a small measure of influence on the last legislature, but a free hand was possessed by the business interests. The laws they wanted were passed and those they did not want were defeated.

"The workers must employ their own party this year to win their inevitable political success. The Farmer-Labor Party, making its appeal to these two great producing elements may well represent 90 per cent of the people in its campaign, and can well afford to let the Republican and Democratic parties fight for the remnant that have special economic interests opposed to the masses.

BLINDNESS IS NO HANDICAP TO HER

Mrs. M. S. Acker.

Totally blind, doing all her own work, making her own clothes and raising a family, Mrs. M. S. Acker of Youngstown O., finds her lot not a very difficult one after all. Twelve years ago she had perfect sight. A faulty operation made her blind.

CLEVELAND MAN IS AVOWED CANDIDATE FOR GOVERNORSHIP

State Senator Arthur Day Is Author Of Soldiers' Bonus Law In Ohio

OFFERS PLATFORM

CLEVELAND, Feb. 10.—Declaring that he believes in a "strict and uniform enforcement of all laws, and the equal rights of all law abiding citizens, both men and women," Senator Arthur H. Day of Cleveland, author of the Ohio soldiers' bonus amendment today announced the platform upon which he will seek the Republican nomination for governor at the August primaries "regardless of any other candidate or candidacies."

Outstanding features of his platform are.

1—A living wage for men and women.

2—A pension law for the aged and infirm.

3—Establishment of a minimum wage commission for women.

4—One hundred per cent hospitalization of the state, irrespective of federal care, in behalf of those who are suffering and those who will suffer as a result of their services during the World war.

5—Relief for the farmer, so that he may receive a fair measure of profit on his investment and labor.

6—Permanent building and repair of Ohio roads so as to carry the loads imposed upon them.

7—Co-operation of the state with larger centers of population in co-ordinating and promoting recreational activities.

8—Such taxation reform as will bring relief to those now paying a disproportionate share in the upkeep of government.

He asks in his platform that capital and labor be honest with each other and declares that "neither should take advantage of conditions during prosperity or depression," to the end that 'employer and employee working together, each in the interest of the other make a better and happier nation. He also declares in favor of rigid economy in public office, civil service and the merit system, teachers' tenure in office and teachers' pension laws.

MACHINISTS WILL ACCEPT CALL FOR JOINT CONFERENCE

WASHINGTON, Feb. 10—William H. Johnston, president of the International Association of Machinists, says that his organization will accept the invitation of the United Mine Workers of America for a conference of rail and coal labor organization executives to discuss a possible alliance for mutual defense.

"This proposal is in line with our established policy of seeking to strengthen the organized labor movement thru closer co-operation of all of its elements," he stated. "We will be represented in the conference, and I hope that a real alliance leading to the advancement of all our aims will be the outcome."

The general executive board of machinists, now in session here, has discussed the proposed alliance only informally, but no opposition to the conference has been expressed.

FRANCE AND AMERICA JOIN IN OPPOSITION TO PARLEY MARCH 8

Britain And Italy Will Be Obliged To Accept A Postponement To May

BRITAIN PROTESTS

LONDON, Feb. 10. — The foreign office today formally advised the French government thru the Comte DeStAulaire, the French ambassador that Britain is opposed to a postponement of the Genoa economic conference. The Genoa meeting is scheduled to open March 8.

WASHINGTON, Feb. 10. — France's thinly veiled distrust of the Genoa economic conference, as revealed today in Premier Poincare's note to the United States and allied governments, is expected here to put a final quietus on the advancement of plans for holding the parley March 8, the date originally set by the British-Italian promoters.

Altho for different reasons, the French and American governments now find themselves on virtually the same ground with regard to the Genoa conference. Both are opposed to it, and the belief was general here today that the British and Italians can do little else but call it off, or postpone it three months, as Poincare suggested.

March is too early a date, anyway—is a fair reflection of the administration attitude today, even tho Paris and Washington arrived at these conclusions thru different methods and for different reasons.

LONDON, Feb. 10. — The foreign office is preparing a note in answer to the French note suggesting the Genoa conference be postponed to May.

COUNTY HEALTHER TO TAKE STATE COURSE

Health Commissioner Dr. D. M. Criswell, of this county received word, Friday from E. E. Hayhurst, one of the members stating that the state department of health plans to institute in the very near future a correspondence study course between the heads of the divisions of the state department of health and the state health commissioners.

The letter received stated that for several months the state department of health has had in mind some method of co-operative study in the fields with the health commissioners of the state. This has resulted in the determination to institute a correspondence-study-course.

The heads of the state department of health feel that each health commissioner has certain problems peculiar to his community which he would like to have brot to the attention of the proper division in the state department for study and discussion. It is also the belief of the department that a systematic study of public health work in general would be of great advantage at this time. A committee composed of prominent members of the state department of health will supervise the work.

McNutt's, "Manual for Health Officers," has been recommended as the book for use in the course. The health commissioners of Ohio have been divided into groups of about twenty-five each, the group No. 1, which was started in January. Group No. 2 is now being organized, to begin some time this month. The plan is to pursue in a methodical manner the study of different phases of public health for one year's time. The months of July, August and September will be omitted so far as the didactic work goes. It is planned to combine the work with the institute at the regular annual meeting of the health commissioners. At the completion of the course a certificate will be provided.

KU KLUX TAKES THE NAME OF KRUSADERS AT TOLEDO CHAPTER

TOLEDO, Feb. 10—The Krusaders is the new name of the Ku Klux Klan and mystic knights. The old names were put in the discard when the new organization was formed last night. The krusaders elected about 20 officers and committee men and the meeting which was held at Iota hall was attended by close to 300 men. Former members of the other two organizations were taken in without payment of iniation fees. All paid quarterly dues, at the rate of $5.00 a year. The initiation fee, is understood to be about $10.00.

Several other cities learning of Toledo plans have written or wired in for information and the right to join the new mystic organization. One city claims 14,000 ready to join.

FORMER FIANCEE OF TAYLOR

Miss Neva Gerber.

Miss Neva Gerber well-known movie actress, has stated that she was engaged to marry William Desmond Taylor, murdered motion picture director, but that they finally decided to be "just good friends." She has told the police what she knew of Taylor to aid them in their search for his slayer.

DETECTIVES ARRANGE PITILESS QUESTIONING OF ACTRESS WHO LAST SAW MOVIE EXPERT ALIVE

LOS ANGELES, Feb. 10.—Mabel Normand, world famous actress, whose face is better known to fifty millions of movie fans thruout the world than the most widely known political personages, is scheduled to be thrust forward today into an even more important role than she has hitherto occupied in the probe into the mystery of William Desmond Taylor's death.

Miss Normand, who so far as is known is the last person to have seen Taylor alive, is expected to go before the District Attorney, Woolwine, today and tell him all she knows concerning Taylor.

The actress collapsed at the funeral of Taylor on Tuesday and was in a serious condition that night, it was said today. She is now much improved and while her friends say she is still nervous, they told the International Service they thot she could undergo the ordeal of long questioning by the investigator who is noted for his rigid cross examinations.

Distrit Attorney Woolwine issued a denial this morning, that Miss Normand had made a signed statement in which she admitted she went to the Taylor home the night of the murder to get letters and telegrams she had written to the director.

At Miss Normand's home, two of her friends also denied that she had ever made such a statement.

Mary Miles Minter probably will be interrogated by Woolwine at the conclusion of Miss Normand's statement. Miss Minter has been in seclusion at her Hollywood home for several days, both she and her mother declining to meet any of the newspaper men who have called there.

Woolwine is in possession of the letters which had been reported as missing for several days but which were found in a boot at the slain director's home, when assistants of the public administrator were searching the director's effects

The district attorney said he examined the missive but failed to find anything of particular significance relating to the murder.

John G. Mott, Miss Minter's personal attorney, was quoted as declining to comment upon the rumor that the star had been at Woolwine's office, but was reported to have said:

"Miss Minter is co-operating in every possible way with the officials."

At police headquarters, it was reported this morning that police investigators believe they have important clues in connection with the revolver with which Taylor was slain. It was stated that information which came into their hands just before dawn is regarded as very important

It was declared the detectives may develop leads as a result of this information that will show where the revolver was bot, and reveal the identity of the purchaser.

If this proves true, the detectives said the officials may be on the verge of an early solution of the murder mystery.

Delving into the information that a "mystery woman" visited Taylor the night of the murder preceding the

(Continued on Page Twelve)

PNEUMONIA IS FATAL TO MRS. GLEDHILL AT DAUGHTER'S HOME

Mrs. Martha W. Gledhill, aged 82, died at the home of her son-in-law and daughter, Mr. and Mrs. J. B. Renfrew, 918 Orchard-st, Thursday at midnight, followng a 10 days' illness from pneumonia. She first contracted a cold, which later developed into pneumonia.

The funeral services will be held this evening at 7:30 o'clock at the daughter's home, 918 Orchard-st, with Rev. W. B. Winters, pastor of Grace M. E. church in charge.

The body will be taken to her former home in Ravenna, O., Saturday, where burial will be made.

Mrs. Gledhill's maiden name was Miss Martha Washington Jennings. She and her twin brother, who preceded her to the grave 3 years ago in Ravena, were born on Washington's birthday anniversary, February 22, 1840. They were born in Ravena.

Miss Jennings was named Martha Washington and her twin brother was named George Washington.

She was married to J. M. Gledhill about 50 years ago He preceded her to the grave 19 years ago. For the past 20 years, Mrs. Gledhill had made her home with her daughter, Mrs. Renfrew.

Mrs. Gledhill was a lifelong member of the Methodist Episcopal church. For a number of years she was a member of Grace M. E. church, of this city. She was a highly respected woman. She enjoyed a wide circle of friends.

Besides the daughter, two sisters, Miss Mintie Jennings, of Ravenna; Mrs. Hannah Wain, of Cleveland and one brother, A. B. Jennings, of Ravenna survive

Mrs. Gledhill was also a member of the Coshocton Social Circle Sewing club.

COURT'S DECREE IS VICTORY FOR FREW

At the bi-monthly meeting of the county commissioners which closed Friday, a decree from the common pleas court was read, allowing the county surveyor $6,500 for the hire of deputies, assistants, clerks and other employes for the year.

The decree followed the hearing of an appeal made by John Frew, county surveyor, for more money than had been allowed him by the commissioners.

Frew originally asked $7,682. The commisisoners allowed him $5,000.

A large number of petitions for new roads or road repairs were read before the commissioners. They were either deferred to a later date or considered to the extent of a date being set for viewing the respective sites.

WOMEN MAY BE COUNTED UPON TO PRESERVE PROHIBITION

Dry Law Enforcement Men Exhort Citizens To Aid In Preserving Decency

MEET IN COLUMBUS

Disrespect for All Law Feared If Prohibition Is Allowed To Lose

COLUMBUS, O., Feb. 10. — "Our supreme task today is to arouse the indifferent and apathetic citizen to a sense of our great national danger of law violation, to bring speedily to the bar of justice the law-breaking brewer, distiller, manufacturer, wholesaler and retailer of liquors; to apprehend and convict the smuggler, the rum runner, the moonshiner and his numerous confederates and to rebuke by righteous indignation the shameless propaganda for the nullification of our prohibition laws and the undermining of respect for all law."

Thus spoke Federal Commissioner Haynes, Washington, D. C., addressing the Ohio dry law enforcement conference held under the auspices of the Anti-Saloon League of America here today.

"We are going to win this fight. No amendment of our constitution has yet failed and, if the men could amend it so as to make the manufacture and sale of liquors unconstitutional, surely the women can prevent its overthrow and we wish to assure you that we are doing, and will continue to do, all that a force of 20 men can do to enforce all our dry laws," declared State Commissioner Parker, Columbus.

"It is only the man who knows the liquor question, who knows the debauching influence of the distilling interests in politics, who knows the foreign un-American element which championed the liquor business, who can today interpret the significance of the struggle that rages about the Volstead act," continued Commissioner Haynes.

"It is an inevitable conflict, the clash between old world customs and the spirit of American institutions. It is democracy against the spirit of anarchy. The conflict is inevitable because nullification and lawlessness and human exploitation can never dwell at peace with the real spirit of Americanism.

Right now is the time to arouse apathetic citizens and disillusionize a lot of perfectly good people who have been innoculated with a great mass of popular misconception and misinformation. They have been accepting in toto the clever wet unpatriotic, false propaganda that has as its object the delusion of the American people into the belief that prohibition is a failure, that it is unpopular, that it was slipped ever on them, that it is not being enforced, and that it cannot be enforced.

"All that prohibition law enforcement needs is a fair chance and it is beginning to get it."

The other fellows are organized and unless you meet them with better and greater organized effort they will tear down your constitution, fill offices with their agents and repeal your present laws," said Prohibition Agent Parker. "They have no honor. The bootlegger not only robs his fellow bootlegger poisons and cheats his customers, but corrupts officials. In Ohio we are creating organizations of citizens in every county to ferret out this outlaw and to stand back of the officials and to see that only efficient men occupy prominent positions."

Today's program provided for addresses by Senator Willis and other national figures.

BURRELL RESIGNS SUPERINTENDENCY CITY CEMETERIES

Less than half an hour before the hearing on the discharge of Thomas Burrell as superintendent of the city cemeteries was to come before the city civil service commission Thursday evening, Mayor W. S. Tish received notice that the case had been dropped by Burrell and that his resignation was forthcoming.

Eleven witnesses had been summoned by the mayor who was made defendant in the case. Some of the witnesses and members of the civil service commission had assembled at the city hall for the hearing, before the notice of the resignation had been received.

It is understood that Burrell will retain a job about the cemeteries under the supervision of Charles Wells, who has been temporarily appointed by Mayor W. S. Tish as superintendent.

NEWSPAPER ARCHIVE®

Utahna Fri., Sat.

She Sure Was a Hit with Men!

—For the miners of Totem City had struck it rich, and Colette had staked her claim in their roaring dance hall.

—A man's country and a woman's wiles! Pictured with all the lure and fire that Dorothy Dalton put into "The Flame of the Yukon."

The Biggest Northwestern Picture Ever Shown.

Adolph Zukor presents
DOROTHY DALTON in
"The Idol of the North"
A Paramount Picture

Also "SNOOKY'S BLUE MONDAY"
With SNOOKY, The Humanzee.
And EILEEN SEDGWICK In "Terror Trail"

CHILDREN ... 10c—ADULTS 25c

PASTIME Tonight
Mack Sennett Presents
"THE SMALL TOWN IDOL"
With Ben Turpin and An All-Star Cast.

CHACOS BROS. AMUSEMENTS

CADIZ TEAM TAKES MEASURE OF LEGION TEAM HERE 36 - 25

The biggest and most enthusiastic basketball crowd of the season witnessed the defeat of the Ralph Courtright Post No 65 team of the American Legion by the Cadiz basketball quintet on the Central gym floor, Wednesday night. The score was 36 to 25.

Too much shifting of the positions of the local players caused the defeat. The Legion used nine men.

At the end of the first quarter, the Legion led the visitors by a two to one score, 16 to 8. At the conclusion of the first half, the score stood 25 to 21 in favor of the ex soldiers.

The Legion lacked the punch in the remainder of the game

The Cadiz five was going strong at the finish of the contest

Next Wednesday night the Legion team of this city will play the Newcomerstown Independent team on the Central gym floor.

Coach [illegible] will use the following lineup: Jones, Hanley and Hiernaux, forwards; Horan and [illegible], center, Holmes, Robson, Mulligan and Brode, guards.

Patton refereed.

ENGLISH ADMIRALTY BUDGET REDUCED BY NAVAL LIMITATIONS

LONDON, Feb. 9—The naval limitations agreed upon by the Washington conference will enable the government to reduce the admiralty appropriation $100,000,000 it is estimated by the economy commission headed by Sir Eric Geddes. The commission has already recommended that this financial slash be made it was learned by the I. N. S. today.

The economy commission has long had its eye on the Washington conference and has been figuring as to what could be saved in naval expenditures.

It is expected the section of the navy to be hardest hit is the officer personnel. Recruiting will be stopped at once. Also there will be wholesale reductions in the personnel of the engineer, ordnance and research department. Officials point out however that the navy will not be weakened beyond the point of safety. No vital ships will be placed on the reserve list.

Orange Tree Prolific.

A single orange tree of average size will bear 20,000 oranges.

MARKETS
By Wire

TOLEDO GRAIN

TOLEDO, Feb. 9.—Cash close:
Clover cash 1465; Mar 1480.
Alsike cash 1220; Mar 1230.
Timothy cash 325; Mar 3321½.
Wheat cash 134@136; May 141½; July 118.
Corn cash 57@58.
Oats cash 40½@42½.
Rye cash 94.
Barley cash 67.

CHICAGO GRAIN CLOSE

CHICAGO, Feb. 9 —Wheat closed ¾ to 1c lower; corn ½ to 1⅛ lower; oats ½ to ¾ lower; provisions irregular.

Wheat May 129¾@¾, July 115⅝@¾.
Corn May 58¼, July 60¼.
Oats May 40¼; July 41⅜.
Pork May 1875.
Lard May 1065, July [illegible]
Ribs May 1002; July 1015.

CHICAGO CASH GRAIN

CHICAGO, Feb. 9 Cash close
Wheat no 2 red 128, no 1 red 123½, no 2 hw 125¾@126; no 3 hw 124½, no 2 nd 138, no 4 hard yellow 118½.
Corn no 1 mixed 53½, no 2 white and 2 yellow 53½, no 3 mixed and 3 white 51¾@52, no 3 yellow 51¾@52½, no 4 white 49½@50¾, no 4 yellow 49½@51.
Oats no 2 white 38¾@39¼, no 3 white 35¼@37½, no 4 white 34¾.

SCHOOLS REOPEN AT WAKATOMIKA MONDAY

After being closed for the past two weeks on account of an epidemic of scarlet fever in the Wakatomika vicinity, the schools of the vicinity will be probably opened Monday, it was learned from Wakatomika, Thursday.

Dr. D. M. Criswell, county health commissioner, on learning of the epidemic, closed the Wakatomika schools for one week. The school board will keep the schools closed another week.

There are seven cases of scarlet fever in that vicinity. The number and severity of cases were reported decreasing Thursday

GOES TO BEDSIDE OF SISTER IN HOSPITAL

Miss Olga Schauweker, 109 Parkav, left Wednesday evening for Washington, D. C., to visit her sister, Mrs. Raymond J. Bowen, nee Mildred Schauweker, who is confined to Emergency hospital.

Mrs. Bowen sustained a broken leg in the Knickerbocker theatre catastrophe and as the injury failed to knit, it was necessary to break the leg over and wire the bone.

ATTENDS FUNERAL

Mrs Dora Vickers, of 505 Chestnut st, was in Uhrichsville, Thursday, attending the funeral services held for her uncle, who died in that city the early part of the week.

The Surgeon's Delusion

By MARVIN ST. JOHNS.

Copyright, 1921, Western Newspaper Union.

It was after the meeting of the International Congress of Surgeons that a few men lingered behind to exchange reminiscences and cigars. Barth, the famous surgeon, had recognized an old colleague from St. Bartholomew's in O'Leary, professor of anatomy at Royal college.

"I'm going to tell you something, gentlemen, that I have never told anybody before," he said. (The discussion had run upon the curiosities of surgery and thence branched into strange fields of psychology.)

This was the story:

The head nurse looked in at the house surgeon's office just as he was preparing to go home.

"Can you operate in fifteen minutes?" she asked. "It's an emergency case—an automobile accident."

"I can," he said. "You can't find Dr. Turner?"

"No, sir. You are the only surgeon in the hospital at this minute."

"Very well," groaned the house surgeon. "Name?"

"Reynolds—Lee Reynolds. Internal hemorrhage. He was crushed under his auto. His wife has been notified."

The house surgeon nodded his head. He knew Reynolds. He had loved Reynold's wife for three years before their marriage. The engagement had been broken off because of a foolish quarrel and Lillian Reynolds and the house surgeon had never met since.

The house surgeon hurried into the operating room and the unconscious patient was wheeled into the theater.

There was just one chance to save Reynold's life, and it was so small that only the present desperate circumstances would justify taking it. The nerve which controlled the heart's action was uninjured, but the artery which supplied it with blood was ruptured. The house surgeon knew that if he could suture the broken coats of this artery, the nerve would continue to function. If he failed to attempt this the nerve would gradually cease to perform its task; the heart's action would quietly stop, and Reynolds would be dead by morning. The house surgeon, intent as he was upon his task, was well aware of what was happening around him. There was no one present who had the technical knowledge which he possessed. He could apparently complete the operation and yet leave this artery untouched. No one would know what he had failed to do. The thought of Lillian and of the worthless man upon the table urged him like a goad. What was the Hippocratic Oath which every doctor takes, that it should weigh in the balance against the happiness of two people who loved each other?

With perfectly steady hands the house surgeon picked up an adjacent artery and sewed its coats together with a fine needle, leaving that which supplied blood to the heart nerve untouched.

The surgeon sewed up the external wound as swiftly as possible—roughly, almost.

"Finely done, sir," said the chief surgeon, when the operator had concluded.

The house surgeon looked at him. He knew that the chief surgeon had seen everything. He wondered at his words.

"If your patient lives," said the chief surgeon, "you will become the most famous surgeon in this country. That process of cross connection between an artery and a vein will open an epoch in surgery."

The house surgeon went home. He was amazed to learn that Reynolds was recovering.

Unconsciously, unintentionally, the house surgeon had stumbled upon a revolutionary principle in surgery.

That day he met Lillian by the patient's bedside. She rose and followed him outside the room.

"You have saved my husband's life," she said.

The house surgeon bowed his head. He had nothing to say.

"I think you are the noblest man I have ever met," she continued. "It was wonderful." She stretched out her hands impulsively. "Oh, I understand," she said.

Stephen Reynolds got well and left the hospital in due course of time. And the house surgeon became one of the most famous surgeons of the day. And he carried his secret shame with him everywhere. The irony of it ate into his soul.

Three years after this event Stephen Reynolds died Six months afterward the house surgeon met Lillian. They were married a week later.

"I'm glad you told me this, Barth," said O'Leary, raising his white head and looking at the speaker with his direct, disconcerting glance.

(As the story progressed all had known that Barth was laying bare his own past.)

"My God, man, have you carried that delusion in your mind for fifteen years?" O'Leary continued. "I saw the operation from beginning to end and I can tell you that your idea is absolutely a delusion from first to last.

Barth got up slowly and looked at O'Leary with a dazed expression which suddenly gave way to joy. I never saw a man so transformed. He looked ten years younger.

"Thank you, O'Leary," he said quietly. "Excuse me, gentlemen. I must go home. I—"

We knew that he had gone to open his heart to his wife.

BASEBALL BOYCOTT

CHICAGO, Feb. 9—A gigantic boycott of professional baseball tho coming season, is said to be proposed. The boycott is in protest of Landis' decision in the Chicago buildings trades council award. More than 1,000,000 men of the United States will participate in the boycott it was said.

Blankets

—There's plenty of cold weather ahead which makes this offering of Blankets noteworthy. It will pay you to investigate the the opportunities for saving that this selling affords.

—Blankets, Pink and White, Blue and White, Grey and White, Tan and White. Sizes 66 to 80 ..... $3.50

—Blankets, Grey and White, Blue and White, Pink and White, Brown and White. Size 66x80 ..... $3.59

—Wool Nap Blankets, in all popular shades. Size 66x80 ..... $3.98

—Blankets of extra good quality and comes in all the newest plaids. Size 72x80 $4.50

REMNANT SALE
Remnants and Odd Lots of all kinds for quick sale
ONE HALF PRICE

Ransom's
Coshocton's Busiest, Best Store

TOLL GATES ACROSS PRIVATE ROADS CUT

CINCINNATI, Feb. 9.—Forty men all wearing masks late last night wrecked two toll gates in Campbell-co. Ky., across the river from Cincinnati and warned the gate tenders not to attempt to collect any more tolls.

The action is believed to have been the result of an effort to abolish the toll roads that had not been successful.

"Don't collect any more tolls. We warn you to leave in fifteen days"

This statement was made by the leader of the masked men to the keeper of the toll gate. The men then took saws from their automobiles and cut down the gates that had been locked across the road.

Then they rode to Alexandria, several miles away, where the gate also was cut down and Mrs. John Erchan in charge, also warned to leave in fifteen days.

These pikes are the only privately owned ones in the county and farmers and business men have been trying a long time to arrange with the state for their purchase.

NEWBERRY STENCH WILL NOT DOWN

WASHINGTON, Feb. 9. — Denunciation of Democratic senators for voting to unseat Senator Newberry, Republican, Michigan, made by Senator Pepper, Republican, Pennsylvania in a speech at Albany, N. Y. last night plunged the senate today into another bitter wrangle over the Newberry case.

Senator Ashurst, Dem. Ariz., attacked Pepper, who was absent, for having applied approbrius epithets to his own colleagues, in declaring that every single Democrat voted slavishly to dishonor his own colleague and that one Democratic senator was "man enough to vote according to his own convictions."

READ IT AND WEEP

CINCINNATI, Feb. 9.—Sixteen hundred barrels of real beer, the property of the Herancourt Brewery Co., were poured into a sewer here this morning.

I. O. O. F. NOTICE

Thursday evening, Feb. 9, regular Cantonment. All Chevalier come, fatigue uniform. Some important business. Order of R. G. EARLE, Capt.

BEAUTY, SUSPENSE, THRILLS, ROMANCE
"SATURDAY NIGHT"
IN COSHOCTON SOON

ELECTROCUTION OF 17-YEAR-OLD YOUTH SCHEDULED TONIGHT

COLUMBUS, Feb. 9. — Indications today are that Gov. Davis will not interfere with the scheduled electrocution at the penitentiary shortly after midnight tonight, of 17 year old Samuel Purpea, Cleveland, convicted of being an accomplice in the Sly-Fanner payroll murders in that city.

Found guilty of a similar offense, Dominic Benigno is in the big state prison's death chamber under sentence of electrocution April 27.

RECEIVERS ASKED FOR PHONOGRAPH COMPANY

WILMINGTON, Del. Feb. 9—Application was made in the United States District court here today for a receivership for the Columbia Graphophone Co. Three stockholders o fthe company signed the application. Insolvency was alleged and the amount of liabilities was put at $19,900,000 due to banks and financial creditors and $3,000,000 to merchandise and other creditors. No listing of assets was made. Hearing on the application was set for February 17.

The company has factories in Bridge port and Baltimore, Md.

TAX PAYERS

Feb. 10th is the last day to pay taxes without penalty.

ARE YOU PREPARED FOR "THE END OF THE WORLD"?

CITY MARKET
"The Food Center"

Cream Cheese, lb. 30c
Fresh Pork Sausage, lb. 14c
Pickled Pigs Feet, lb. 12½c
FRESH OYSTERS
Fancy Pink Salmon, 1 lb. tall can for 14c
Quaker Corn Puffs, pkg. 6c
Star, Butter or Oyster Crackers, lb. 14c

YELLOW FRONT
COR. 6TH & MAIN.

SEE OUR WINDOWS FRIDAY AND SATURDAY

Annual Feb. Sale of White Starting Saturday Feb. 11

—This is an opportunity to supply many needs at the lowest price possible, consistent with quality.

—During this sale, we will sell all all-white merchandise without profit, but you must supply your needs now, for at the close of business Saturday, the 18th, merchandise will be regularly priced.

—Muslin, Philippine Hand Made, Silk (Flesh or White), Summer Gauze, Athletic and Winter Underwear, Bed Spreads, Hosiery, Gloves, White Aprons, Infants' Dresses, Coats, Sweaters, Etc., Middies, Handkerchiefs, Towels. In fact everything white.

O. N. T. Sewing Thread 5c
O. N. T. Crochet Thread 8c
Wash Cloths 4c
Wash Cloths 8c
Any Middy, up to $2.00, each $1.00
All others at ..... 25% Off
All White Waists ..... 25% Off
All Infants' Wear ..... 25% Off
All Bed Spreads ..... 20% Off
All White Hose ..... 10% Off
White Silk Gloves ..... 89c Pr.
White Cape Gauntlet Gloves, pr. $1.98
Ladies' Gowns, each 48c
Ladies' Gowns, each 75c
Ladies' Gowns, each 98c
All Corsets (Flesh and White) ... 20% Off
All Bandeaux or Brassieres ..... 10% Off

69 Fine Philippine Gowns and Chemise, $3.50, $4.00, $4.50 and $5.00 Values. Choice $2.75

Finest Silk Lingeries ..... Reduced 20%
Summer Weight Gauze Underwear 10% Off

—Dozens of other equally attractive values, for Ladies' Misses and Children.

—DON'T FORGET THESE FEBRUARY CLEARANCE BARGAINS!

—Ladies', Misses', Children's Shoes and Arctics, Boys' Shoes, Arctics and Rubber Boots, all Bathrobes, Winter Underwear, Sweaters, Outing Sleepingwear, etc., at CLOSE OUT PRICES.

—Every Purchase Guaranteed or Money Refunded.

The Anderson-Hack Co.
439 SELBY BLDG., COSHOCTON, O.

SPECIAL SALE OF "GILLETTE" RAZORS

—Now is the time to get a good Razor at a popular price. The old style $5.00 Gillette at $1.00

Page & Lorenz

NEWSPAPER ARCHIVE®

ROBERTSON DRUG STORE

SOCIETY

Call Phone 205

An unusually delightful time was enjoyed Thursday evening at the reception of the Knights of Columbus dancing class given in the K. of C. hall. Hay's orchestra was engaged for the occasion and furnished a splendid dance program.

Refreshing punch was served thruout the evening to the following Mr. and Mrs. J. P. Shepler, Mr. and Mrs. . N. Weaver, Mr. and Mrs. E. E. cManus, Mr. and Mrs. Wilbur Pierce, r. and Mrs. Joseph Haverick, Dr. nd Mrs. W. H. Keenan, Mr. and rs. Frank Heisser, Mr and Mrs. . P. Riley, Mrs. Karl Hinig, Mrs. eorge Barnes, Mrs. Charles Heisser, Mrs. William West, Mrs. Mayme hepler, Mrs. James Kinney, Mrs. ary Ryan, the Misses: Emma Williams, Gertrude Rinehart, Frances Weaver, Mary Connon, Dorothy orenz, Miriam Cosselman, Frances awson, Mary Margaret Royer, Helen Royer, Wilma Bentley, Ruth Bordenkircher, Rosetta Seward, Marcella ordenkircher, Emily Strickler, Marie Kinney, Linna Krownapple, Dorothy Haverick, Agnes Rodman, Helen Welsh, Bertha Rodman, Cecelia Matt, eatrice Rodman, Sylvia Buker, Marguet Shepler, Sarah Frotague Beulah Darnes, Irene Rodgers, Ann Haverick, Esther Green, Madeline McDerott and the Messrs. Louis Weaver, illiam Scherrer, Bernard Weaver, erome Hanley, Francis Battertin, hillip Stanton, John Krownapple, Arthur Cannon, P. C. Royer, Samuel arshner, Dan Hogan, Harold Canon, Thomas Colopy, George Matt, illiam Beecham, Martin Scherrer, bert Andrews, Joseph Salrin, eorge Foster, Sanford Heisser, Edward Heisser, Wm. Wagner, eorge Weber, John Hogan, W. Bordenkircher, Charles B. Weaver, Edward Rodman, Thomas Carton and William J. McManus.

Mrs. Clifford Myers, of Steubenville, arrived to attend the funeral of her grandmother, Mrs. Matilda McCullough, Friday.

The ladies of Mooseheart Legion will hold a bake sale Saturday afternoon at the Ohio Service Co. office.

Mrs. L. W. Lenoard was hostess to the members of the Thursday Bridge club she entertained with a luncheon party, Thursday, in her home, 804 Chestnut-st.

After luncheon, bridge was played at two tables.

Among those present were: Mrs. McAllister Craig, of Baltimore, Md., Mrs. George Mitchell, Mrs. Harry Beach, Mrs. E. H. Lynde, Mrs. Robert Todd, Mrs. H. R. Speckman, Miss Margaret Gallagher and the hostess.

Choice of every winter suit in the house $10—Golden's

W. G. Hay returned to his home, 610 South Lawn-av, Thursday, after spending the past several days in Akron and Cleveland.

Mr and Mrs. Louis K. Beach, 233 north Fourth-st, returned home Friday after spending a couple of days in Columbus.

The famous Eskimo Pie, delicious confection, try it, Clem's Home Store, 630 Walnut-st.

The Quiet Stitchers club was delightfully entertained at the home of Mrs. Charles Magness, 317 north Eighth-st, Thursday evening.

The affair was a prettily appointed Valentine party and Miss Janice Wise assisted Mrs. Magness in carrying out the contests.

Delicious refreshments were served by the hostess to her guests who were: Mrs. Mary Loffler, Mrs. Orin Gilham, Mrs. Harry Richard, Mrs. Henry Richardson, Mrs. Catherine Schmueser, Mrs. Elizabeth Powelson, Mrs. Joseph Wisenburg, Mrs. Henry Shepler, Mrs. William Taylor, Mrs. Benjamin Patterson, Mrs. George Shrake, Mrs. Clarence Linsenmayer, Mrs. William Zinkon and house guest, Mrs. Myser, Mrs. W .A. Day, Mrs. Homer Daniels, Mrs. Jay Tompkins, Mrs. Christian Roth, Mrs. Otto Bries, Mrs. Leonard Moses, Mrs. Howard Robinson and Mrs. C. A. Giffin.

Richelieu for quality. Coshocton Groc'y

Mr. and Mrs. R. C. Dougan, of Clark, pleasantly entertained with an evening party Tuesday, at their home.

Games and music furnished social diversion thruout the evening and later a delicious lunch was served by the hostess.

Included in the guest list were: Mrs. Clemmia Crawford, the Misses: Julia Giaque, Violet Swingle, Elizabeth Elliott, Esta McBride, Adelaide Duncan, Evelyn Elliott, Mervena Patterson; Maude McBride, Anna Mary Aultman, Hazel Craig, Adelaide Schuler, Hazel Conkle, Josephine Karr, Geneva Casey, Leota Elliott, Florence Uhl, Melba Leavengood, Doris McBride and the Messrs. L. G. Hershberger, Lee Fair, Eugene Croup, Graydon Elliott, Plines Schneeberger, Earl Patterson, Noble Craig, Carl Croup, Noble Casey, Jay Lawrence, Merton Guthrie, Maynard Craig, Wesley McBride and Maynard Conkle.

"Say It With Flowers," Keifer's. Satisfaction guaranteed. tf

The ladies of Mooseheart Legion

Mr. and Mrs. Glenn O. Boyd, 308 south Ninth-st will entertain with a family dinner Friday evening, complimenting the sixth birthday of their daughter Jane.

Mrs. Rollin Barnes, 425 south Fourth-st entertained the members of the South Fourth Street Darning club, Friday afternoon in her home.

Try our Blue Bird Columbus Bread 1 pound loaf only 8c at Clem's Home Store, 630 Walnut-st.

Announcement has been received of the birth of a daughter, Monday, to Mr. and Mrs. A. M. Day, at their home in Chattanooga, Tenn., according to word received by Mrs. Day's mother, Mrs. A. W. Treat, Coshocton route 5.

The new arrival has been named Nellie Ruth.

Richelieu for quality. Coshocton Groc'y

The Comrades Sunday school class of the Pleasant Hill Baptist church will meet at the home of Mr. and Mrs Clarence Norris, Saturday evening, February 25.

Miss Rowena Veigel is to be leader for the evening and the program to be given is as follows:

Scripture reading, and prayer.
Recitation, Everett Lowery.
Recitation, Byrl Dickerson.
Recitation, Ruth McCoy.
Duet, Eleanor and Galena Markley.
Recitation, Guy Foster.
Reading, Russell McCoy.
Recitation, Harold Besst.
Reading, Hazel Dickey.
Roll call, A Bible verse containing the word Hope.
Closing song.

Choice of any Women's and Misses' winter coat, $10—Golden's.

The Westminster Guild society of the First Presbyterian church has postponed its meeting which was to have been held Saturday afternoon in the church.

The next meeting will be held in March and is to be a "Covered dish" supper.

Miss Grace Vickers, 505 Chestnut-st will entertain as her guests over the week end, Misses Hazel and Leone McConnell, of Dennison.

Try our special Pea Berry Coffee, simply delicious, only 25c per pound. at Clem's Home Store, 630 Walnut-st.

Mrs. Grover Garver very delightfully entertained the members of the Busy Bee Sewing club Thursday afternoon at her home.

Dainty refreshments were served by the hostess to the following: Mrs. Harvy Aronhalt, Mrs. Howard Grant, Mrs. Frank Ingham, Mrs. Glenn Aronhalt, Mrs. Laney Wells, Mrs. Edward House, Mrs. Henry Crawford, Mrs. Archie Jennings, Mrs. Harold Overholt and Miss Fortune.

Richelieu for quality. Coshocton Groc'y

Miss Caroline Gamble will go to Springfield, Saturday to resume her duties, after spending the past several weeks with her mother, Mrs. Anna Gamble, 811 Walnut-st.

Among the local members in Alpha Pi fraternity attending the mid-winter convention being held in Columbus, are: Edgar Brode, Victor Senter, Karl Sherretts and Cleason Tracewell.

Every winter coat and suit in the store $10—Golden's.

Leo Royer, student at Annapolis Naval Academy, Annapolis, Md., arrived Thursday for a several weeks stay with his father, P. C. Royer, Realty Apts, Main-st.

Mrs. George Frotague, South Lawn-av, had as her guests Friday, Mrs George Miller, Mrs. Clarence Miller and children and Miss Mary Strang, of Trinway.

New York Cream, Brick, Schweitzer, Pimento and Limburger cheese at Clem's Home Store, 630 Walnut-st.

Mrs. A. M. Kirby, of Troy, O., is the guest of her son-in-law and daughter, the Rev. and Mrs. H. E. Truitt, 322 north Tenth-st.

Mrs. Kirby was called here on account of the serious illness of Mrs. Truitt.

C. W. Rucker was pleasantly surprised at his home, 718 Pine-st, Wednesday evening by a group of friends and neighbors, in compliment to his birthday anniversary.

In honor of the occasion, Mr. Rucker was presented with a handsome leather chair and several other gifts.

Guests enjoying the affair were the Rev. and Mrs. S. W. Rosenberger, Mr. and Mrs. Elmer Stover, Mr. and Mrs. C. P. Rucker, Mr. and Mrs. B. F. Stover, Mr. and Mrs. Charles Bradford, Mr. and Mrs. Harvey Courtright, Mr. and Mrs. Harold Rucker, and the guest of honor.

Richelieu for quality. Coshocton Groc'y

Honoring the first anniversary of their son William, Mr. and Mrs. Elmer Stover entertained Thursday evening at their home, 718 Pine-st.

After an informal social evening, dainty refreshments were served by the hostess.

Among the guests present were: Mr. and Mrs. Jay Kitchens and daughter Jean, Mr. and Mrs Charles Brink and daughter Margaret Jane, Mr. and Mrs. Carl Whittacre and son Carl Jr., Mr. and Mrs. Everett Dawson, daughter Avanelle and son John Wesley, Mrs. Harold Rucker and son Berle, Mrs. Harvey Grant and son Jack and Mrs. Paul Barcroft and son William.

38 Women's suits and 49 Women's coats all go at one price—ten dollars at Golden's.

The February meeting of the Ladies Aid society of Methodist Protestant church was held at the home of Mrs. O. L. Clark, 307 south Seventh-st, Thursday afternoon.

Mrs Harvey Courtright was in charge of the meeting and the Rev. I. M. McVey conducted the devotionals

Following the routine business, a delightful program was given, including a violin solo by Miss Helen Rosenberger, piano selections, Miss Ena Clifton and reading by Miss Elizabeth Morse.

During the social hour delicious refreshments were served by the hostess and her assistants to a large attendance of members and guests.

The W. R. C will hold its regular meeting, Friday evening in the G. A. R. hall at the usual hour.

38 Women's suits and 49 Women's coats all go at one price—ten dollars at Golden's

Mrs Frank Shurtz, of Cambridge and Miss Hazel Shurtz, of Newcomerstown, visited Friday to be the week end guests of Mr and Mrs. J. E. Rodgers, 604 South Lawn-av.

Mrs. Frank Mowery, 223 Mulberry-st, is spending Friday with her parents at their home in Conesville.

Richelieu for quality. Coshocton Groc'y

Miss Nina Powell, 225 north Fourth-st, will visit with her parents in Columbus over the week end

The Junior class of the Conesville High school entertained the Seniors Wednesday evening in the school.

Games and music were features of the evening and later the guests were invited into one of the class rooms where a delicious two course supper was served. The attractive color scheme of blue and gold was artistically carried out in decorating for the affair.

Those present were the Misses: Lulu Ford, Leona Gulliams, Vernale Slaughter, Audrey Jones, Lucile Bryant, Oneita Jacobs, Elizabeth Corder, Daisy Wilcox, Leona Freeman and the Messrs. Roy Smailes, Eldred Balo, Oden Ford, William Marquand, Thomas Henderson, Donald Lecratt, Kinsey Cornell, Donald Wright, Mr. and Mrs. J. F. Lautenschlager and Mr. and Mrs. Alfred Priest

Coshocton friends of Miss Violet Williams, daughter of the Rev. and Mrs. A. R. Williams, of Mt. Vernon, will be interested to learn of her marriage to Mr Harold Levering, of that city which took place in January

At present Mr. and Mrs. Levering are making their home in Frederick town.

The Rev. Mr Williams was formerly pastor in the Coshocton Methodist Protestant church and well known in this city.

Mr. and Mrrs. J. S. Elliott, 347 north Fourth-st, went to Ashland, Friday to be the guests of relatives until Monday.

William Elliott is spending the week end in Columbus, visiting his uncle and aunt, Mr. and Mrs C. B. Smith.

Mrs. Robert Melin, Main-st, entertained with a quilting party, Thursday at her home. Mrs. J. A. West, Mr. and Mrs. Dolpha Dusenberry and Mrs Clark were among the guests attending.

Mr. and Mrs. Thomas Money entertained with a 6 o'clock dinner at their home on Denman-av, Thursday evening, feting the second birthday of their grandson Eugene Lallibridge.

A large borthday cake, prettily trimmmed, centered the table where places were laid for Mr. and Mrs Charles Marang, Mr. and Mrsr Walter Lallibridge, Mr. and Mrs. Thomas Money and the little guest of honor.

Mrs. Frank Martin had a well prepared paper on, "Reflections on Frances Willard," at the regular meeting of the W. C. T. U. held at the home of Mrs. R. A. Parrish, 358 Hamilton-av, Thursday afternoon Mrs M. B. Little, the County President, led the devotionals and Mrs C. W. St. Clair gave a very interesting talk on the "Life of Frances Willard."

During the business sesion, plans were discussed for the purpose of the department heads.

A very large percentage of the membership was present

Blood-Cleansing, Appetite-Making Strength-Giving

Are the Effects You Naturally Want from Your Spring Medicine

And Hood's Sarsaparilla satisfies these needs as nothing else can. This marvellous restorative tonic and blood purifier has been recognized for nearly fifty years as the best spring medicine for restoring the blood and circulation to their natural richness and vitality.

Hood's Sarsaparilla is more than food, because it creates an appetite and promotes assimilation of all food taken, thus securing 100 per cent. of nourishment.

Thus it contributes to make rich red blood, which carries vitality to all parts of the body and gives the strength and nerve force that nature demands day by day. Take Hood's Sarsaparilla, small dose after each meal, and you will soon note how much refreshed you are, how good your food tastes, and how cheerfully you do your work.

Hood's Pills relieve headache, biliousness, constipation.

Hood's Sarsaparilla

PURIFIES, VITALIZES AND ENRICHES THE BLOOD.

SPORTS OUTFIT OF ORANGE AND WHITE

This sports costume is made in two pieces, a white Canton crepe frock with wide sleeves and a short orange Krepe Knit coat with no sleeves is the combination. White silk fringe edges the tuxedo collar ends forming the coat trimming and bands of the orange on the sleeves and belt form the frock trimming.

"The Store Where Everybody Shops"

Almost Unheard of Values

IN THIS CLEAN-UP OF WINTER STOCKS OF

Coats, Suits, Dresses, Etc.

THE LAST CALL FOR COATS

—Take your choice of the house Any Winter Coat on our racks at HALF PRICE. Some really wonderful values to be had You may also buy children's Coats at the same handsome saving of HALF PRICE. Former values of Children's Coats, $.850 to $27.50. Now ..... $4.25 to $13.75

ALL WINTER SUITS MUST GO

Regardless of their former prices, cost, etc, every Suit must be sold. Some very distinctive models are yet to be had, many of them much adapted to early Spring wear Finest materials, best workmanship, etc. Take your choice of the Fall and late Winter models, at

HALF PRICE!

BEAUTIFUL DRESSES

One of the greatest sales (from a real point of value), that we have ever held. When we say

HALF PRICE FOR BEAUTIFUL LATE FALL AND WINTER DRESSES

that's what we mean, and they are all our regular stock and each Dress bears the original price ticket. You deduct One-Half this amount that's the price you pay or

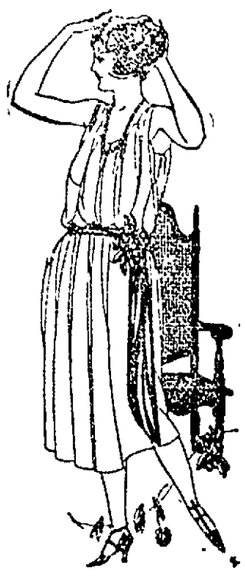

$18.50 DRESSES ... $ 9.25	$35.00 DRESSES ... $17.50
$19.75 DRESSES ... $ 9.85	$39.75 DRESSES ... $19.85
$22.50 DRESSES ... $11.25	$42.50 DRESSES ... $21.25
$25.00 DRESSES ... $12.50	$49.75 DRESSES ... $24.85
$29.75 DRESSES ... $14.85	$55.00 DRESSES ... $27.50

—Take your choice of Poiret Twills, Tricotine, Serge, or the entire stock of Winter Silks, Satins, Etc., including Crepes. Be here early and make your selection, as each Dress is positively extraordinary value at these sale prices.

THE BLOUSE SALE WILL CONTINUE Saturday And Monday!

Half Price for any Georgette Waist. One-Third Less for all Crepes. Supply your wants in quality Ready-to-Wear at these unusual prices.

The McKeown-Settle Co.

"This Store Stands For Truth In Advertising"

INDIGESTION, GAS, SOUR OR BAD STOMACH, TAKE "DIAPEPSIN"

"Pape's Diapepsin" ends indigestion, heartburn in five minutes. Sour, gassy, upset stomach, acidity, dyspepsia; when the food you eat ferments into gases and stubborn lumps; your head aches and you feel sick and miserable, that's when you realize the sick magic of Pape's Diapepsin. If your stomach is in a continuous revolt or if you can't get it regulated—try Pape's Diapepsin. It's so needless to have a bad stomach! Make your next meal a favorite food meal, then take a little Diapepsin. There will not be any distress—eat without fear. It's because Pape's Diapepsin "really digests" regulate weak, out-of-order stomachs that gives it its millions of boxes annually. Get a large sixty-cent case of Pape's Diapepsin from any drug store. It is the most efficient tacid known. It is scientific, harmless, and belongs in every home.

Call Liggens Hair Parlor, 58 or Residence 888.

Victor Records Always Best Records.

New Prices—

75c & $1.25

Cral B. Meade

JEWELER

"What Meade Says Is So"

THE BEST NONE TOO GOOD

"After many years of stomach suffering I have at last found a medicine for that trouble. But believe me it was a timely find. I couldn't have lasted a great while longer. My stomach would bloat with gas like a barrel and the colics got to be awful. Medicine didn't help much until I got hold of Mayr's Wonderful Remedy, which did the trick. I am telling everyone about it." It is a simple, harmless preparation that removes the catarrhal mucus from the intestinal tract and allays the inflammation which causes practically all stomach, liver and intestinal ailments, including appendicitis. One dose will convince or money refunded. Wimmer-Arnold Drug Co. and druggists everywhere.

QUIT TOBACCO

So easy to drop Cigarette, Cigar, or Chewing habit

No-To-Bac has helped thousands to break the costly, nerve-shattering tobacco habit. Whenever you have a longing for a smoke or chew, just place a harmless No-To-Bac tablet in your mouth instead. All desire stops. Shortly the habit is completely broken, and you are better off mentally, physically, financially. It's so easy, so simple. Get a box of No-To-Bac and if it doesn't release you from all craving for tobacco in any form, your druggist will refund your money without question.

Cinderella Tonight

"The House of Pictures Worth While"

SPECIAL DOUBLE ATTRACTION WITH

CONSTANCE BINNEY In "THE MAGIC CUP"

Also JOHN BOWERS In "THE SKY PILOT"

Ask those who saw it last night. See it Tonight and you'll agre with them that this is one of the finest pictures ever thrown on our screen.

Monday and Tuesday — Betty Compson In "AT THE END OF THE WORLD"

YOU WILL BE SURPRISED WHEN YOU SEE

"SATURDAY NIGHT"

DAUGHERTY GUARDS RECORDS OF JAILED

WASHINGTON, Feb. 10—Some time ago the Senate adopted a resolution offered by Senator Borah, asking the Attorney General to furnish all available information as to persons now imprisoned, or convicted or awaiting trial on charges of violation of the espionage act.

Attorney General Daugherty has replied that he cannot readily secure all of the information asked for, if at all, and that the effort will take time and be expensive.

To this most unusual response by a cabinet officer to a request from Senate, Borah replied on the floor that he did not think the collection and forwarding of the essential information would cost the Government anything worth mentioning. He wanted the facts that are already in Daugherty's office, as to these political cases.

COMMERCE CHAMBER OPPOSES OPEN SHOP

NEW YORK, Feb. 10.—Flat opposition to the "open shop" and the so-called "American plan" is contained in a report adopted by the executive committee of the New Jersey Chamber of Commerce, which urges that the workers' democratic aspiration be allowed to function thru their own organizations, and adds that employers should confer frequently with union representatives.

"A movement is now on foot," the report continues, "which, mis-using the name of 'open shop' and 'American plan,' is smashing labor organizations thruout the country and forcibly deunionizing the workmen. Together with the abuses of unionism, this movement is destroying the constructive substance of unionism. . . . Campaigners of this nature are leading to oppression by employers and are playing into the hands of revolutionary elements."

CARD OF THANKS

We wish to express our deep gratitude for the sympathy and love shown us during the illness and thru the death of our husband and father. The loving kindnesses of our neighbors and friends, the remembrances from the teachers and pupils of the public school, the services of the Masonic order; the pastors' words of comfort, the choir's beautiful songs and the many beautiful flowers which came to the home for the past month; all help us to meet our sorrow and console us in our grief

Mrs. Sam'l Moore and Family.

No!

—We don't skimp in materials or workmanship to get your Watch Repair Business.

—Our Repairs Last.

C. M. HAY

"Your Jeweler"

PASTIME

TOMORROW

FAMOUS PLAYERS-LASKY CORP. Presents

"PROXIES"

A COSMOPOLITAN PRODUCTION

a Paramount Picture

Admission . . 10c & 25c

Chiropractic and Infants

How many many times when a baby falls out of a chair or off the bed do your hear some one say, O, well, a fall never hurts a baby their bones are soft and they get right over it.

It is a positive fact in making Chiropractic analysis of the spine that many cases of chronic conditions have their beginning in infancy. Parents are seeing the advantage of having their children's spine examined I have on file in my office case of an infant 5 months old having Hernia (rupture) existed since birth having all the symptoms, constant freeting, restless at night, vomiting and unable to sit up any length of time. After 12 adjustments this condition was entirely relieved. If your baby is not sleeping normal fussy and not growing, do not attribute all its troubles to that much-abused word "Colic." Have their spines examined and be convinced that they will have the right start in life.

Call 1611 for Appointment.

A. B. PARRISH, Chiropractor.

X-Ray Laboratory Lady Attendant

NEWSPAPER ARCHIVE®

Here it is!
Snip! Clip!
Reach for your Scissors

Procter & Gamble Special Soap Certificate

Give this coupon to your grocer with 25c and he will give you the special combination offer of Procter & Gamble famous soaps, consisting of *2 cakes of P and G The White Naphtha Soap, 1 cake of Ivory Soap, 2 cakes of Star Soap, 1 Package of Ivory Soap Flakes* and *1 package of Star Naphtha Washing Powder—ACTUAL VALUE, 50c or more.*

ONLY ONE COUPON ACCEPTED FROM EACH FAMILY

Signature of Customer _____

Address _____

TO THE GROCER: Our representative will redeem this coupon for the difference between 25c and the full retail value of the soap, provided you and the customer have complied with all the conditions of this offer.

The Procter & Gamble Co.

Grocer's Name _____

Address _____ 20

Clip Coupon Now - Wherever you live
any city—any town—any rural route

This Coupon is worth 25c

(wherever you live)
Take it to Any Grocer

with 25c and he will give you this Special Combination Offer of Procter & Gamble Famous Soaps—Regular retail price 50c or more.

Do it at once! Again we say: The coupon is good wherever you live.

There is a Procter & Gamble Soap for every household need.

You Get These:

2 - cakes P and G THE WHITE NAPHTHA SOAP

This new idea soap has the double cleansing power of the best white laundry soap and dirt-moving naphtha soap. Washes clothes without rubbing and boiling. Saves your time and strength in all kinds of cleaning.

1 - cake IVORY SOAP (6 oz.)

The purest, mildest, safest soap for toilet, shampoo, and daily bath. Ideal for fine laundry work.

2 - cakes STAR SOAP

The soap that is famous for size and quality. Known everywhere as the biggest cake and best quality. Highest grade soap of the kind on the market. Makes clothes sweet and clean. Useful all over the house.

1 - pkg. IVORY SOAP FLAKES

Snowlike flakes of genuine Ivory Soap for the safe, rubless hand laundering of silks, wools, and all fine fabrics. Cannot harm anything that water alone will not harm. Makes your pretty clothes last longer.

1 - pkg. STAR NAPHTHA WASHING POWDER (Small Size)

The greatest help for very dirty washing or cleaning. Inferior powders are yellow, Star Naphtha Washing Powder is white.

Total Value . . . . 50c (or more)
You Pay Only . . . 25c
By using coupon
YOU SAVE at least 25c

CLIP COUPON NOW
Only one coupon redeemed from each family.

NEWSPAPER ARCHIVE® NEWSPAPER ARCHIVE®

SULLIVAN EXPECTS TOUGH FIGHT HERE WITH LOU JANITA

Mickey Sullivan, of Pittsburgh, who claims to hold the undisputed fly-weight championship of Pittsburgh and in other large cities, stated in a letter to the Coshocton Boxing Association Friday that he was eager for the game to come so he could meet Lou Janita, his opponent, in the ring at the Sixth Street, Monday night. The Janita Sullivan match is the main bout on Monday night's boxing card.

Sullivan also stated that he was training every day with the best boxing partners in his Pittsburgh quarters for the match with Janita, of Columbus.

"Sully" expects to land in Coshocton the day before the fight to meet some of the local fistic fans and "limber up" if a gymnasium can be secured for him in this city.

The boxing association of this city received the following letter from Sullivan Friday.

Dear Matchmaker:

"Now that you have given me the match that I asked for in my first letter and the one that will give me the opportunity to show the fistic fans that Janita is not the champ of all champs. I know in my heart that he is one of the toughest boxers in the game and my hands will be full of fight from bell to bell so I am rounding in the best of shape for this bout.

I will arrive in your city the day before the fight and will limber up if you can arrange a gym for that purpose. Hoping to hear from you I beg to remain."

Yours Truly,
Mickey Sullivan.

In Another Sense.

She—"Before we were married you said you couldn't do enough for me."

He—"Well, I guess time has proved that I was right."

Might Change the Magazines.

The waiting patient is not always a patient waiter.

Tribune Advertising is an Investment—Not an Expense

GIRLS! LEMONS WHITEN ROUGH CHAPPED HANDS

Squeeze the juice of two lemons into a bottle containing three ounces of Orchard White, which any drug store will supply for a few cents, shake well, and you have a quarter-pint of harmless and delightful lemon-bleach lotion to soften and whiten red, rough or chapped hands. This home-made lemon lotion is far superior to glycerin and rose water to smoothen the skin. Famous stage beauties use it to bleach and bring that soft, clear, rosy-white complexion, because it doesn't irritate.

ONLY POWERFUL MEDICINE WILL END RHEUMATISM

It matters not whether you have had agonizing pains from rheumatism for 20 years or distressing twitchings for 20 weeks. Rheuma is strong enough and mighty and powerful enough to drive rheumatic poisons from your body and abolish all misery or money back.

All druggists are authorized to sell Rheuma on a no-cure-no-pay basis. It's inexpensive, and after you take the small dose as directed for two days you should know that at last you have obtained a harmless and quick acting remedy that will conquer rheumatism.

Rheuma is the one remedy that has banished the agonizing pains of rheumatic sufferers who thought nothing would give relief. Wimmer-Arnold Co. will supply you and guarantee money refunded if not satisfactory.

WHAT DAY IS THE FIRST OF THE WEEK?? SEE

"SATURDAY NIGHT"

IN COSHOCTON SOON

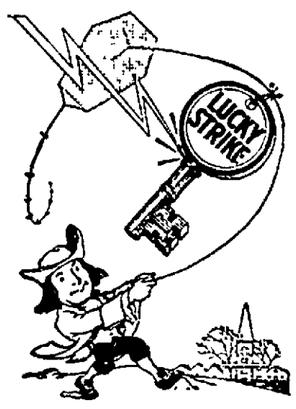

You remember Ben Franklin and his key.

The lightning helped him invent electricity! A lucky strike for him!

LUCKY STRIKE!

When we discovered the toasting process six years ago, it was a Lucky Strike for us.

Why? Because now millions of smokers prefer the special flavor of the Lucky Strike Cigarette — because

It's Toasted★

★—which seals in the delicious Burley flavor

And also because it's

Guaranteed by The American Tobacco Co. Incorporated

SECRET SERVICE IN INTEREST OF AMERICAN PUBLIC

NEW YORK, Feb. 10—During the "diplomatic exchanges" between the United States and Great Britain in the Mesopotamian oil controversy, it was comparatively easy to get information from the British authorities, but impossible to obtain information from the United States State Department, accordin gto Edward M. Earle, lecturer in history at Columbia University, who addressed a meeting of the Foreign Policy Association here.

Earle discussed the exchange of notes between Secretary of State Colby and Earl Curzon during the negotiations. One of these notes by Colby said that the American public was "seriously concerned" with the situation. But when Earle applied to Secretary Colby for a copy of the letters he was refused on the ground that the negotiations were "secret."

"Then," said the speaker, "after I was denied this information on a matter which was in the words of the State Department of 'serious concern' to the American public, I applied to the British General Consul in New York and received all the documents in the controversy.

"It is a fine state of affairs when an American has to go to the British consulate for information as to the relations between the United States and Great Britain."

All Classified Advertisements Are Cash—In—Advance

BANISH NERVOUSNESS

Wendell's Pills, Ambition Brand, For Run-Down Tired Out People

If you feel tired out, out of sorts, despondent, mentally or physically depressed, get a 60 cent box of Wendell's Pills, Ambition Brand, at Wimmer Arnold Co. today and take the first big step toward feeling better right away.

If you work too hard, smoke too much, or are nervous, Wendell's Pills, Ambition Brand, will make you feel better in three days or money back from Wimmer Arnold Co. on the first box purchased.

As a treatment for affections of the nervous system, constipation, loss of appetite, sleeplessness, or Nervous Indigestion, get a box of Wendell's Pills Ambition Brand, today on the money back plan.

SPECIAL SALE OF "GILLETTE" RAZORS

—Now is the time to get a good Razor at a popular price. The old style $5.00 Gillette at **$1.00**

Page & Lorenz

MADAME GADSKI SUES OPERA BODY FOR HALF MILLION

Mme. Gadski.

Mrs. Hans Tauscher, known to the opera-going public as Mme. Gadski, has sued the Chicago Opera Association for $500,000 damages. She charges it with responsibility for the issuance of statements involving her husband, Capt. Tauscher. Both are German subjects.

WORLDLY THINGS ARE ROBBING PEOPLE OF JOY SAYS EVANGELIST

The World and the devil, business and booze, the dance and lust have crowded out the joy of the old time religious experience, said Evangelist Oliver Williams in his sermon at the United Brethren church Thursday evening. His subject was "Joy Lost and Restored."

Thursday was the fifth day of the special services at the Park-av church, in which many of the city's churches are co-operating. The churches were represented last night by Rev. Joseph A. Speer, Rev. I. M. McVey, Rev. O. E. Vice and Adjutant Anthony Vendeville in their respective official capacities.

The church was filled again Thursday night, and the large audience enjoyed the chorus under the direction of Mrs. Williams wife of the evangelist.

In his sermon Dr. Williams pointed the way back to the joy of religious experiences thru confession and consecration. At the close of the sermon he asked those who would give themselves fully to Christ and live wholly for Him to stand and almost all the large audience stood. At the altar call almost two hundred went forward and shook hands with the evangelist and prayed, making confession and consecration and renewing their covenants with the Lord.

Morning prayer meetings are being held from 9:30 to 10 o'clock in diffenent parts of the city.

"Strange Gods" will be the subject of tonight's sermon. Saturday will be rest night with no services.

A Pentecostal service will be held Sunday morning at 10:30. A meeting for men only will be held Sunday afternoon at the church, the subject of the evangelist's address being "A Square Man." At 7 o'clock in the evening the regular services will be held, the evangelist preaching on "The Swelling of Jordan."

A special address for women only will be given Monday evening at the church by Dr. Williams. His subject will be "The Lure of Life."

Beginning of Manual Training.

The earliest official recognition of manual training was given in Finland, where Uno Cygnaeus organized a plan for such work in primary schools in 1858, and where such instruction was made compulsory for certain pupils in 1868. Sweden soon after recognized the importance of such training and gave an impetus to the movement.

Dust Carried Long Distances.

It has been calculated that storms in the western United States are responsible for carrying 850,000,000 tons of dust 1,440 miles every year.

Old papers at the Tribune office.

DYE SKIRT, DRESS OR FADED DRAPERIES IN DIAMOND DYES

Each package of "Diamond Dyes" contains directions so simple any woman can dye or tint her old, worn, faded things new. Even if she has never dyed before, she can put a new, rich color into shabby skirts, dresses, waists, coats, stockings, sweaters, coverings, draperies, hangings, everything. Buy Diamond Dyes—no other kind—then perfect home dyeing is guaranteed. Just tell your druggist whether the material you wish to dye is wool or silk, or whether it is linen, cotton, or mixed goods. Diamond Dyes never streak, spot, fade, or run.

KEMP'S BALSAM
for that COUGH!

Pimply Skin? *Take* MASTIN'S VITAMON TABLETS

Easy and Economical — Results Quick

Of what use are fine features with an ugly, mottled skin, flabby flesh, sunken cheeks, pouches under the eyes, or a careworn, sickly-looking face?

Few men there are now who cannot astonishingly add to their energy and vigor, clear the skin of eruptions and enjoy that splendid firm flesh "pep" of a well-built body. Sluco Science wrested from Nature those mysterious life-giving, health-building elements—the vitamines—thousands upon thousands can tell you of the amazing and almost magic-like results from their use.

MASTIN'S VITAMON TABLETS contain not only yeast vitamines, but *all three* of the precious vitamines—A, B and C—specially concentrated and combined with *true organic iron* and the necessary lime salts which your system needs to keep you strong and well.

If you want to quickly clear your skin and complexion, put some firm healthy flesh on your bones, increase your nerve force and power and look and feel far better, make this simple test: First weigh yourself and measure yourself. Next, take MASTIN'S VITAMON TABLETS — two tablets with every meal. Then weigh and measure yourself again each week and continue taking MASTIN'S VITAMON TABLETS regularly until you are satisfied with your gain in weight, "pep," energy and improved appearance.

Insist upon the Original and Genuine Vitamon—

MASTIN'S VITAMON TABLETS

THE ORIGINAL AND GENUINE — YEAST VITAMINE TABLET

Fully guaranteed in every respect. At all good druggists.

TEX RICKARD HAS UGLY CHARGES TO FACE IN GOTHAM

NEW YORK, Feb. 10.—An investigation of accusations made against Tex Rickard, sports promotor and manager of Madison Square garden by Sarah Schoenfeld 15 years old, was begun by the January grand jury this afternoon.

One of the prosecution's main witnesses was Nellie Gascow, 13, who also made sensational accusations against the promotor. She and the Schoenfeld girl were chums and have told agents of the children's society of having visited two houses with the promoter.

Today's inquiry has nothing to do with the charges preferred by 15 year old Alice Ruck or the story told by her chum, Anna Hess whose stories set the machinery of the prosecutor's office in motion.

It was said this case would not be taken up until it had been disposed of by the magistrate's court. Among the witnesses today were Vincent Pizarro, superintendent of the Investigation Bureau of the Children's Society, and Dr. Charles J. Olsen, on whose farm the Gascow girl was found hiding.

Prolific Sturgeon.

The Ruslan sturgeon, known as beluga or uhsco, is very large. It has been known to grow to the length of 20 to 25 feet and to weigh 3,000 pounds. At spawning time, a female produces from 2,000,000 to 3,000,000 eggs, constituting from one fifth to one-third of the entire weight of the fish.

Uses Tail to Sound Alarm.

Although the beaver's chief use for its flat, trowel-shaped tail is for swimming, it has another purpose. When beaten on the water it becomes an alarm signal.

WALT MASON
THE MISFITS

In my talk rocking chair I sit, and think about the human race; how seldom its a man will fit just right in his appointed place! I see the failures drifting by the men who've fought their fight and lost, they view their records with a sigh, and know the future is a frost. Yon failure tinkers at the law, and finds the statues are a bore; why did he such a lemon draw? He's built to run a corner store. Oh, he'd be happy selling quarts of vinegar, all flecked with foam, but he is doomed to talk of torts and leases till the cows come home. He'd wrap salt codfish in a poke, and weigh out prunes with glee and vim; then why did fate spring such a joke, and make a lawyer out of him? And yonder grocer, selling slaw and pickled figs and potted steers—he has a talent for the law; he'd make a jury melt in tears. In dreams he argues in a court, and hears astonished people say, "Dan Webster seems a tinhorn sport compared with this toplofty jay." He hates to labor in a store, and sell old cheese and marmalade and so he makes his patrons sore and every day he loses trade. Would there be failure if all men might do the things they most desire, if every author had a pen, and every poet had a lyre?

FINANCIAL STATEMENT OF THE

CITIZENS BUILDING & LOAN ASSOCIATION

OF COSHOCTON, Ohio

Showing the condition of the association at the close of the fiscal year ending December 31st, 1921

ASSETS		LIABILITIES	
Cash on hand	$ 6,415.66	Credits on mortgage stocks and dividends.	$ 35,886.81
Loans on mortgage security	230,585.22	Paid-up stocks and dividends	214,590.00
Loans on stock, certificates or pass-book security	674.10	Reserve fund	12,842.00
Real estate	250.00	Undivided profit fund..	1,938.17
Bonds	26,500.00		
War Savings Stamps....	832.00		
TOTAL	$265,256.98	TOTAL	$265,256.98
Interest due and uncollected	2,001.98	Interest due and uncollected	2,001.98

STATE OF OHIO, COSHOCTON COUNTY, ss:

C. B. Hunt, being duly sworn, deposes and says that he is the Secretary of The Citizens Building and Loan Association of Coshocton, Ohio, and that the foregoing statement of the affairs and business of said Association for the fiscal year ending on the 31st day of December, A. D. 1921, is true and correctly shows its financial condition at the end of said fiscal year.

C. B. HUNT,
Signature of Secretary.

Subscribed and sworn to before me, this 7th day of February, A. D. 1922.
GEO. D. KLEIN, Notary Public.

CERTIFICATE OF AUDITING COMMITTEE OR THREE DIRECTORS

We, the undersigned, Directors of the said The Citizens Building and Loan Association of Coshocton, Ohio, do hereby certify that the foregoing is a true and correct statement of the financial condition of the said Association on the 31st day of December A. D. 1921, and a true statement of its affairs and business for the fiscal year ending on that day.

G. F. SCHAUWEKER,
M. W. McNAUGHTON,
J. Q. ADAMS.

A row of "Marcus Peaches" with the Marcus Show of 1921, which plays at the Sixth Street Tuesday, Feb. 14th.

New York Day-By-Day

By O. O. McINTYRE

NEW YORK, Feb. 10—Thots while strolling around New York: Eight a. m. along Millionaire's Row. Petit dejeuner. A canter around the park. The cigar in a well filled library. Why was I picked for toil? A grimy coal heaver whistling at work. Sleepy club servants beginning the daily grind. Cross town cars hung with workers.

Sandy haired kewpies in baggy English clothes. Waiting the arrival of a British duke. There's always something mysterious about a spiral stair. A wounded sparrow fluttering in the roadway. Vibrantly healthy shop girls with the lustre of a sea wet shell. A servant swings open a door and hows out an adolescent. Probably on his way shopping for polo mallets.

Prim governess with curly haired charges. A tatterdemalion scans the gutter for vagrant snipes. Window washers can find more things to talk about. Wonder if anyone has a charge account at the avenue five and ten cent store. Norman Trevor and his lemon coloured gloves.

Depot taxis piled high with baggage formerly baggage. Roving Victoria drivers with burnt-out expressions. Something electrifying about a big railroad terminal. Romance scurries along with the red capped porters. The restaurants and lunch rooms are somehow different. Muzzled dogs wondering what it is all about.

There's the cat's cuff—a purple fur derby. Atta boy! Hooded kindling women trudging their dreary way. Children dancing in the icy gutters to the tune of a wheezy phonograph. All the opera singers are quitting in a huff. Too proud to sing. I'd trade one good aria right now for a bowl of piping hot bean soup.

Some of the most worth while poetry is written in New York newspaper shops by men who are fighting against edition time. Will Irvin wrote "The City That Was" between editions during the San Francisco earthquake. It was a newspaper classic. John Kendrick Bangs used to say he could lock himself in a room for an hour and think of 25 salable jokes. Berton Braley has written much sprightly verses waiting for his turn in a Kelly pool game. Today I attended a luncheon where a soulful Hindoo poet said writers must go to the hills far from the crowds—to do real work.

Among the down and outers dish-washing jobs are known as "pearl diving." On Sixth Avenue where most of the employment agencies are located there are hundreds of dish washing jobs but no takers. The agents say that while the pay is good men consider it the lowest of occupations and will only take such jobs when starving.

A whirling dervisher violinist with a great shock of black hair is the attraction in one of the hotel supper rooms. He spins about as he plays and his hair flys wildly in all directions. The head waiter told me that he gets at least a half dozen mash notes every evening from young girls who come there with escorts. "The funny part of it" he said "is that his wife is the hat check girl outside. And all of the girls snub her but she has a good time reading the notes."

A New York stationer is right up to the minute. He is advertising stock wedding invitations and the imprint in the corner reads "First of a series." Incidentally an actor sends out the following announcement. "I am to be married on Thursday for the fourth time. I would like to have you come to the Little Church Around the Corner. Your usual seats have been reserved for you."

WOMAN'S ILLS MAKE UNHAPPY HOME

There is no question but what the ills of women conspire against domestic harmony. The husband cannot understand these troubles and the physician finds it hard to cure them; therefore the overworked wife and mother continues to drag around day in and day out with headaches and backache, fretful and nervous.

Such women should be guided by the experience of women whose letters we are continually publishing in this paper. Many of them declare that they have been restored to health, strength and consequent happiness by Lydia E. Pinkham's Vegetable Compound after doctors and all other medicines had failed to help them. It will surely pay women who suffer from such ailments to try it.

KNIGHTS TEMPLARS ENJOY ASSEMBLY AT THE BAPTIST CHURCH

The fifteenth annual Assembly of Coshocton Commandery No 63, Knights Templar, was held Thursday evening February 9, at the First Baptist church. An informal reception was held followed by a banquet so excellent in cuisine that the memory will linger. It was thoroly enjoyed by the 225 Knights and ladies. Mr. F. E. Jones sang several solos which added to the pleasure of the evening.

After the banquet a ball was held at the Masonic Temple with Eminent Sir I. E. Foster leading the grand march.

Surely.

Some little time back a professor in the medical department of a certain college asked one of the more advanced students: "What is the name of the teeth that a human being gets last?" "False," was the reply.

QUALITY And RELIABILITY In HARDWARE

Hawthorne Hdw. Co.

345 MAIN ST.

NEWSPAPER ARCHIVE® NEWSPAPER ARCHIVE®

THE COSHOCTON TRIBUNE and TIMES-AGE

Entered as second class matter at the postoffice at Coshocton, Ohio. Published each evening and Sunday morning by The Tribune Company.

RATES OF SUBSCRIPTION

In City, By Carrier
Per Week ..... $ .15
Per Year 7.00
By Mail
One Week ..... .15
Four Weeks ..... .50
Nine Weeks 1.00
Six Months 2.50
One Year 4.50

ROBERT E. WARD
Foreign Advertising Manager
Eastern Office Brunswick Bldg. 225 Fifth Ave., New York.
Western Office Mallers Bldg. 5 S. Wabash Ave Chicago.

Member Audit Bureau of Circulation
Select List of Ohio Daily Papers
Ohio Associated Dailies

Cards of Thanks and Obituaries 1c per word and 10c for head, cash in advance

FULL L. N. S. DAILY PRESS REPORT

Articles for Peoples Forum Limited to 600 Words

A Wise Resolution

ONE of the inscrutable mysteries of the human mind is its static condition, its immobility, one might almost say its petrifaction, in relation to those problems which concern the mass and, on the other hand, its flexibility in regard to those problems whose solution is sought privately and by individual effort.

To illustrate, a private manufacturing concern will spend hundreds of thousands of dollars, the larger ones millions, in experimentation. High salaried physicists and chemists work for months on a single experiment. Aside from their salaries their "overhead" expenses are enormous. At the end of the period of experimentation the whole thing is thrown into the discard and all that they have wrought is charged to profit and loss--- and forgotten.

Immediately they begin the same work over. Along different lines they plod wearily but incessantly for months. When their new theories are exhausted it may be they are crowned with success, or failure may again be their portion. But always, ceaselessly experimenting, thru long years and far into the night, private enterprise is forever trying something new and the net result of this endless chain of failure and success is the progress of the human race.

It marks the difference between man and the lower animals. Without this trait of the human intellect there could be no progress. In the laboratories of our great physicists, chemists, biologists and men of science in every walk of life are being carried out series of experiments which are still farther to promote the well being of the race. In private life our manufacturers, our farmers, our physicians are all trying to find new means of prolonging human life, making our existence easier and adding to the sum total of human happiness.

How differently we act in a public capacity. Here that which is is right. We fight change as relentlessly in the mass as we court it in private. Somehow there has grown up a mass psychology which, in relation to public questions is marked by an almost hopeless inertia, stubborn resistance to change which in a large measure counteracts the splendid achievements our theorists and experimenters have to their credit in their private individual and corporate capacities.

Yet our political economists in the last two centuries have worked out with all the definiteness and certainty with which biologists have solved many a perplexing problem in the same time, certain fundamentals that, if they could but find general acceptance, would contribute quite as profoundly to the progress and happiness of the human race as the work of the latter. The difficulty seems to be that the work of the latter has only to be verified to the satisfaction of private enterprise to find immediate approval, while the work of the experimenters in sociology and other problems which concern the mass have to run the almost hopeless gauntlet of mass inertia, bigotry, prejudice and intolerance.

Let some inventor launch a new machine for the saving of human labor and it instantly takes its place in the industrial world. Let some horticulturalist discover a new species of apple, or some experimenter in the field of agriculture a new method by which the yield of wheat may be doubled and they are lauded as benefactors of the race.

We are moved to these observations by the meeting held at the court house this week to discuss the question of the advisability of a revision at this time for taxation purposes of the values of the various parcels of real estate in the city and county as shown by the tax duplicate.

This meeting naturally brot up the whole subject of taxation and to the credit of those who met at the court house the outstanding action was wisely expressed in a resolution to devote more time in the year to come to a study of the question of taxation. Taxation is only one of a host of similar questions whose solution depends upon mass action. Among these might be mentioned a much needed revision of the Gregorian calendar; the adoption by this country and England of the metric system of weights and measures; greater flexibility in the American electoral college, or its entire abolition, and scores of other changes whose need is admitted and ways for which are provided, but which we put off from decade to decade, generation to generation, to the utter loss of the body politic.

But of all these questions that of taxation is incomparably the greatest. There seems to be no general appreciation of the influence on our daily lives exerted by the mere INCIDENCE OF TAXATION, and yet wrapped up in this despised problem is the key to the most vexing questions, the solution to the most vital problems which press mankind for attention. It is not too much to say that in this single issue rests the fate of civilization and the whole trend of the future.

For this reason the action of those who attended the court house meeting above referred to, mostly farmers, is most timely and commendable. And in this connection we wish to call attention to the significant remark made by one farmer, as quoted in Wednesday's paper, and whose name we would gladly use if we knew it. He said in substance, when the question of the lack of knowledge of taxation matters was broached, that the average man is ground down so closely by his work that it is next to impossible for him to study subjects other than those involved in the earning of a livelihood.

No truer statement than this was ever made. And only those who are acquainted with the long hours of grinding toil that the farmer, the farmer's wife and their children are compelled to undergo to make both ends meet can appreciate the truth of that assertion. Yet far more intimately connected with the earning of his livelihood than any other question he can possibly conjure up is the question of taxation. And not one farmer in 100, not one in 1,000, has any conception of the intimate relationship between his long hours of grinding toil and this selfsame question of taxation. And this is equally true of our city producers, whether capitalists or laborers.

The outstanding fact in connection with our admittedly faulty system of taxation is the ominous concentration of wealth. Historians and economists have repeatedly proved on the one hand that the same process by which wealth is concentrated in the hands of the few has destroyed every past civilization and is today driving our own civilization, so laboriously reared thru the past four centuries, on the rocks and, on the other, that in America at least, this destructive tendency can be satisfactorily averted thru a simple adjustment of our taxation system in compliance with the natural law.

Faulty taxation has reduced city dwellers to the status of tenants. It is also rapidly converting our agricultural populations, heretofore the backbone of the nation, into tenant farmers instead of landowners. As to the social mischief and the economic loss involved in this tendency we are all agreed. Men everywhere admit that democratic political institutions cannot indefinitely withstand the terrible strain of an autocratic industrial system that has fastened itself upon the body politic like a malignant growth and they are crying aloud from the housetops for a remedy.

And unless we soon find a simple, sane, comprehensive remedy in keeping with our democratic growth politically we will find ourselves face to face with an insistent demand for the adoption here of some of the communistic programs of Eastern Europe. This remedy has long ago been proposed by men in full sympathy with the whole course of our Anglo-Saxon civilization and its adoption will be accompanied by no disturbing elements.

The remedy lies wholly within the domain of taxation. To quote a present day authority on taxation: "It may confidently be asserted that

"1. Taxes that bear upon the products of industry (commerce), are aristocratic or crooked taxes. (These are given a variety of names—maybe to prove that they are crooked.)

"2. Taxes that bear upon the privilege of holding land are democratic or straight taxes.

"3. Crooked taxation is the last resort of aristocratic privilege. Just as surely straight taxation is the final triumph of democratic equality.

"4. Crooked taxation is not only unfair, but is also the most powerful known obstruction to economic proccesses.

"5. Strainht taxation is not only fair, but it is the most powerful known aid to economic processes."

In connection with the above postulates we wish to submit five others which appeared in this column in the issue of April 25, last year, in connection with the same suggestion made then that was made at the meeting this week at the court house, namely that there should be a more intelligent interest taken by all classes in this, the supreme issue confronting our people today. We quote from an editorial of April 25, 1921 under the caption, "The Sink Hole of Economic Rent."

"1. There is no form of excise tax, tariff tax, income tax, excess profits tax or any other tax now uppermost in the public mind that ever has, OR EVER CAN BE MADE TO STAY PUT. They have all been tried, tried repeatedly and exhaustively by nations old before ours was born. Always they have been passed on; no device to tax the products of industry ever exacts payment by the few at the top, but forever from the many at the bottom.

"2. A tax is simply payment for social service and the only just tax law is the one under which every citizen pays in exact proportion to the benefits received.

"3. We would all be better off to have taxes levied directly, for DIRECTNESS in any human enterprise is better than INDIRECTNESS, makes more for honesty and decency and the public good, and is less open to extravagance and fraud.

"4. There are only two general sources from which public revenue may be obtained, INDUSTRY and MONOPOLY.

"5. The one basic monopoly upon which all other so-called forms of monopoly rest is the legal privilege of monopolizing natural resources--land-- AND THAT A TAX ON THE PRIVILEGE OF LAND OWNING is the only tax ever devised which stays where first imposed.

Again we submit that these basic postulates on the subject of taxation and many others similar to them, have been subjected to scientific proof by political economists such as the French physiocrats just prior to the French revolution, by Spencer, Wallace and Mill among English scientists and economists, to a limited extent by Alexander Hamilton, Jefferson and other early American statesmen and even by Roosevelt in his later writings in the Metropolitan magazine.

They involve the whole theory of the taxation of ground rent and no one has even ever attempted to refute them since the famous verbal passage at arms between the Duke of Argyll and Henry George in the eighties. It remained for the latter in his other writings to refute the baseless Malthusian Theory and the fallacious claims of the high protectionists as incidental to his complete exposition of the fundamentals of political economy.

Any citizen, whether he be farmer, city laborer, manufacturer or what not, has easy access to a wealth of incontrovertible proof on the subject of taxation. For trifling sums the honest inquirer may secure treatises containing the boiled-down truth from the times of Adam Smith to George. For, be it known, there is little deviation in the conclusions of any of the accepted writers on political economy from the days of Smith, a century and a half ago, down thru the times of Ricardo, Walker, John Stuart Mill and a host of lesser authorities.

While there is admittedly a sharp divergence of opinion between the English and American economists on the one hand and the Marxian socialists on the other, on the one subject of interest, and while this divergence leads to fundamental differences, yet for the purposes of those who desire to confine their efforts to a mastery of the basic principles underlying the subject of taxation, these differences may be ignored.

There need be no fear in the mind of any one that the subject is too abstruse for the untrained mind of the layman. The only fear any of us need have on this or any other subject is the fear of entering upon the subject with preconceived notions, the fear of prejudice and mental bias.

But for him who takes up the study of taxation with an honest and an open mind, with a determination not to stop short of the truth, there awaits the satisfaction of knowing in advance that there is a solution of the taxation problem which carries with it the complete industrial emancipation of the race and the means of abolishing involuntary poverty thru simple compliance with the natural law.

But until we have complied with the natural law in this respect, until we have substituted Justice for Injustice, we may expect no permanent relief, tho we try all the palliatives and nostrums that are so glibly offered on every hand. For Garfield's immortal dictum still holds. "No problem is permanently settled until it is settled right."

Begining Saturday 8:00 a. m. Promptly

WE SHALL START WHAT IS UNQUESTIONABLY THE GREATEST VALUE-GIVING EVENT EVER UNDERTAKEN BY THIS STORE. DESPITE OUR ORIGINALLY LOW PRICES, OUR ENTIRE STOCK OF

HART SCHAFFNER AND MARX

And Other Well Known Makes Of

SUITS AND OVERCOATS

SEE WINDOW DISPLAY

ONE HALF OFF

SEE WINDOW DISPLAY

THE OPPORTUNITY OF THE YEAR FOR MAN TO BUY CLOTHING AT GREAT SAVINGS

Always Striving to Give you Best Quality and Full Value.

$20.00 SUITS AND OVERCOATS . . . $10.00
$25.00 SUITS AND OVERCOATS . . . $12.50
$30.00 SUITS AND OVERCOATS . . . $15.00
$35.00 SUITS AND OVERCOATS . . . $17.50
$40.00 SUITS AND OVERCOATS . . . $20.00
$45.00 SUITS AND OVERCOATS . . . $22.50
$50.00 SUITS AND OVERCOATS . . . $25.00
$55.00 SUITS AND OVERCOATS . . . $27.50

ALL PROFIT HAS BEEN RUTHLESSLY SACRIFICED

This Sale Is For Cash—Do Not Ask For Credit

"ALWAYS BUSY" THE "ALWAYS BUSY"

BUCKEYE

THE HOME OF HART, SCHAFFNER & MARX

TEN YEARS AGO TODAY

From The Tribune Files

No arrests had been made at an early hour this morning, in connection with the fire which destroyed the LeRetilley store building in Roscoe yesterday.

It is said the J. B. Clow & Sons company is planning on moving one of its Chicago plants to Coshocton.

William Spurgeon was awarded first prize for the best corn exhibit at the Tiverton Farmers' Institute which closed Thursday evening.

"Wee Willie" Robertson, one of Coshocton's ball players, has signed a contract with the Indianapolis team for the coming season.

A new 30-horsepower gasoline engine has been installed in the McDowell Bros printing shop, to operate the automatic feed presses, installed during the past month.

Several freight cars were completely burned yesterday morning following a rear end collision of two Pennsy freight trains at the Morgan Run crossing.

Heavy mixed hogs are selling at $5.85 to $6.00, good heavy steers at $5.00, veal calves at $5 to $6.

Tribune and Ohio Farmer 1 year $5.00

THE JOLLIER

If those new silver dollars work stack up keep them rolling.

Only thing that scares a horse in town now is seeing another horse.

Ford is making artificial leather from gunpowder. Approach those restaurant steaks carefully.

West Virginia banker in a coma eight weeks nearly reached a period.

Another chorus girl has married a millionaire for love.

If everybody were rich how would hound dogs get raised?

An English princess is paid $30,000 yearly; but you have to be born for the job.

A bad man is hard to find.

"Thief Weds Victim's Daughter"—headline. A regular chicken thief.

Europe thinks her pow-wows will go to the bow wows without us.

The man who thinks twice before he speaks usually has a wife who speaks twice before she thinks.

You've got to look sharp to cut much ice.

The first almanac was published 1200 B. C. It is time to revise it.

Princeton asks parents not to give students autos. You can't burn gas and midnight oil at the same time.

Old papers at Tribune office.

NEWSPAPER ARCHIVE® NEWSPAPER ARCHIVE®

Price-Quality-Service

Ask for one and you get all three at our store. Your money, get all you can for it. That's not selfish; it's sensible. Save our Eagle Discount Stamps. We save you 3 Percent more.

CANNED FRUITS

No. 2½ can Gold Medal Peaches, Yellow Cling, can 35c
No. 2½ can Gold Medal Pineapple, can 35c
No. 2 can Red Ring, Red Raspberries, can 30c
No. 2 can Asper Strawberries, can 30c

Young Plymouth Rock Chickens, 4 to 8 lb. avg., lb. 25c

Nice White Mealy Potatoes, U. S. Grade, No. 1, pk. 45c
Bushel $1.60

No. 3 can Snow Floss Sauer Kraut 18c
No. 3 can Compass Sliced Beets 15c
No. 2½ can Crescent Hominy 10c
No. 2 can Baker's Sugar Corn, whole grain 15c
No. 2 can Joan of Arc Kidney Beans 12½c
No. 2 can Niana Brand Peas 20c
No. 2 can Olentangy Sugar Corn 10c

Navy Beans, lb. .. 6½c——Lima Beans, lb. .. 10c
Red Kidney Beans, lb. 10c—Fancy Head Rice, lb. 7½c

Lippincott's Apple Butter, bulk, lb. 15c
Peanut Butter, bulk, lb. 15c
Salt Lake Herring, lb. 10c
French's Salad Dressing, 9 oz. jar 15c
Large Sour Pickles, 3 for 10c
Large Sweet Pickles, dozen, fancy grade 35c
Large Toilet Paper, soft tissue, 3 rolls for 25c

Milk, tall cans ..... 10c——Small cans 5c

Jello, all flavors .... 10c——Knox Gelatine 18c

Shredded Wheat, 2 boxes 25c
Puffed Wheat, 2 pkgs. 25c
Puffed Rice, pkg. 15c
Grape Nuts, pkg. 17c
Sunkissed Oats, pkg. 12c
Sunkissed Oats, 3 lb. 8 oz. pkg. 25c
Large Jersey Armour's or Kellogg's Corn Flakes . 15c
Urma Brand Corn Flakes, 3 pkgs. 25c

1 gal. Union Brand Corn Syrup 40c

1 gal. Light or Dark Karo 55c
½ gal. Light or Dark Karo 28c
½ gal. Union Brand Corn Syrup 23c
½ gal. Sweetheart Corn Syrup 25c
1½ lb. can Sweetheart Corn Syrup 9c

Aunt Jemima Pancake Flour, 2 for 35c
Armour's Pancake Flour, 2 for 25c
Lee's Buckwheat Flour, 5 lb. sack 30c
Hudnut's Quick Mush, 1 lb. 8 oz. box 15c

CLIMAX BAKING POWDER, 1 LB. CAN 15c

PREMIER SALAD DRESSING, large size 38c

Blue Devil, pkg. 10c
Climalene, small, 3 pkgs. for 25c
Climalene, 2 lb. pkg. 25c
Lux, pkg. .... 10c——Satina Starch Tablet 6c
Argo Starch, small . 9c——Old Dutch Cleanser . 10c

20—10 oz. Bars Crystal White Soap $1.00
Cyrstal White Soap, bar . 5c
P. & G. Soap, bar 6c
17 bars $1.00
Star Soap, bar 6c
17 bars $1.00
Fels Soap, bar 6c
17 bars $1.00
Kirk's White Naptha Soap, bar .. 5c—20 bars .. $1.00
Luna Soap, White Laundry, bar .. 5c—22 bars .. $1.00
—Don't forget our 3 percent discount. $1.00 at our store just costs you 97c. Save our Eagle Stamps. They are worth money.

5 EXTRA EAGLE STAMPS FREE! With each Procter & Gamble Co. Coupon. Bring your Coupon to our store.

Lear's Blend Coffee, it satisfys, lb. 30c
(A trial will convince you)
Peking Blended Tea, ½ lb. pkg. 23c

Closing out Blankets ..... 25% Off
R. M. C. Brand Croquet Cotton, 3 balls 25c
Marquisette Curtain Goods, yard widths. Big values at ..... 20c, 25c and 30c Per Yard

24½ LB. SACK GOLDEN ROD FLOUR 90c

Japanese Rag Mantles, guaranteed 2 months, 2 for 35c

24½ lb. sack White Lily Flour 95c
24½ lb. sack White Rock Flour $1.20
24½ lb. sack Red Top Flour $1.20
14¼ lb. sack Golden Rod Flour 50c
5 lb. sack White Lily Flour 28c
5 lb. sack Corn Meal 15c
Swansdown Cake Flour, pkg. 38c

Lear's Fresh Ground Horseradish, ½ pint 15c

All Scrap Tobacco, 3 pkgs. 25c——3 doz. carton $2.85

ALL VEGETABLES AND FRUITS
—Each Eagle Stamp Book worth $3.00 in merchandise when filled. We give you the $3.00 in merchandise Free. $1.00 worth at our store just costs you 97c. Save our Eagle Discount Stamps. They are worth money. Get Stamps and Stamp Book from driver.

Lear Grocery Co.

Phone 199——WE DELIVER——Phone 199.
"PRICE"——"QUALITY"——"SERVICE"

BARGAINS QUOTED HERE

The stores advertising on these two pages are offering Unusual Bargains for Saturday.

WHAT LOUISVILLE CRITIC THINKS OF MARCUS SHOW '21

It takes all sorts of people to make a theatre audience and all kinds of shows to make a season Local theatregoers who like the ultra modern jazz revue remembered the shows and were out in force for the 1921 edition—a production strictly up to date with the exception of its name. The failure to change the date to 1922 after January 1, however, was about the only detail overlooked in the staging and presentation of a show of this type.

Jack Lait, news paper syndicate writer, is credited with the book of "Cluck, Cluck," as the current production is styled Evidently he was not working at space rates, as, judged by the extent of its "plot" the extravaganza could have been written on the back of an envelope

The life of the show is Charles Abot, mentioned also as a writer of the music, which is abundant and tuneful. Wandering thru twenty-four scenes, laid everywhere from a western canyon to a New York roof, he kept the first night audience in a good humor from curtain to curtain with his particularly infectious brand of comedy There is a coat of nimble-footed dancing in "Cluck, Cluck," a number of bright lines, and a chorus that serves to display to best advantage a set of costumes that in variety, gorgeousness and novelty probably have not been surpassed on a local stage All in all, the edition of the Marcus show is a worthy successor to previous offerings of its producers It will be seen at Macauley's the remainder of the week, with a Saturday matinee —The Louisville Herald.

LEGISLATION ASKED BY REAL FARMERS IS STILL AWAITED

WASHINGTON, Feb. 10—"Practically none of the fundamental legislation sought by the real farmers of America has been enacted up to date," is the reply of the Farmers' National Council, headed by Benjamin C Marsh and Herbert Baker, to the suggestions of Senator Kenyon that most of the program of the farm bloc in the Senate is now passed. Kenyon made this argument in justification of his leaving the Senate for the Federal bench.

"It is unfortunately true," says the council, "that some members of the Senate agricultural bloc have worked against the farmer just as hard as they could on some needed measures—notably the Norris bill to create the Farm Products Export Corporation; on the other hand, members of the bloc have consistently sought to protect the farmers' legitimate rights and interests.

"With the exception of the emergency tariff legislation, which has been of little value, the so-called packer control bill and the bill to permit control of grain exchanges, little legislation of vital economic importance has been passed and signed by the President. The best proof of this fact is the farmers' desperate situation today and the fact that a conference of farmers and anti-farmers was held last week, called by the President and the Secretary of Agriculture"

The council brands as "ridiculous" the story that J R Howard, president of the American Farm Bureau Federation, may be appointed to Kenyon's place in the Senate; it calls him a "100 per cent labor baiter" and a failure as a farm leader.

CLIP SOAP COUPON FROM TODAY'S PAPER

Clip, clip, clip. The secret is out. On page 2 of this issue of the Tribune appears a page ad with a coupon which entitles you to 50c worth of Procter and Gamble famous soaps for 25c. Cut this coupon out and hand it to any grocer anywhere, with 25c, and he will give you the 50c worth of soap Turn to page two right now and clip the coupon before the paper is lost, burned or thrown away.

Something Wrong somewhere.

If silence is golden and money talks, how can we say that our money is on a gold basis?—Boston Transcript.

CUT THIS OUT—IT IS WORTH MONEY

Cut out this slip, enclose with 5c and mail it to Foley & Co, 2835 Sheffield Ave, Chicago, Ill, writing your name and address clearly. You will receive in return a trial package containing Foley's Honey and Tar Compound for coughs, colds and croup; Foley Kidney Pills for pains in sides and back; rheumatism, backache, kidney and bladder ailments, and Foley Cathartic Tablets, a wholesome and thoroughly cleansing cathartic for constipation, biliousness, headaches, and sluggish bowels

SEE CONEY ISLAND'S HOSTS AT PLAY AND THE ACCIDENT THAT SHOCKED SOCIETY—

"SATURDAY NIGHT"

50c Worth of Soap for 25c

—Clip Procter & Gamble's Soap Coupon from today's Tribune. We will redeem it for you.

GAMBLE'S GROCERY

50c Value for 25c

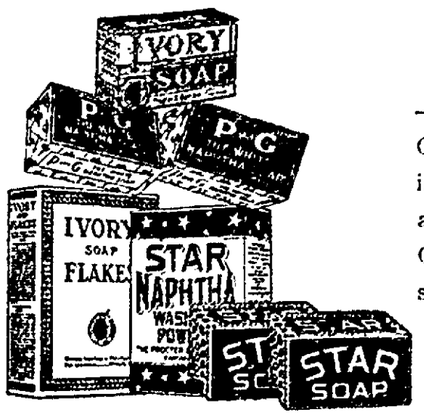

—See Procter & Gamble's Page Ad in today's Tribune, and bring your Coupon to this store.

Griffiths Grocery

426 Main St. Phone 40.
Groceries, Meats, Notions, Etc.

FROM PRODUCER — Pay Cash And Pay Less — **City Market** — Pay Cash And Pay Less — TO CONSUMER

BETTER FOODS — THE FOOD CENTER — LOWER PRICES

WE OFFER A Square Deal In Its Broadest Meaning.

SPECIALS FOR SATURDAY ONLY!

MILLER'S PURE LARD (Open Kettle Rendered) lb. 10½c
LARGE CAN (47 LBS. NET) $4.75

PRIME STEER BEEF—All our beef is corn fattened and is guaranted to equal any sold in the city. Beef is at its best this time of the year and is your best buy. Quality and price always the best.

Chuck Roasts, lb. ... 14c
Rib Boiling Meat, lb. . 8c
Chuck Steak, lb. 16c
Fresh Hamburg, lb. . 15c
Beef Liver, lb. 10c
Rib Roasts, lb. 18c
Lean Pot Roasts, lb. 12½c
Sirloin or Round Steak, lb. 20c
Beef Tongues, lb. ... 20c

FRESH HOME KILLED PORK—We have more of those light loins, the same as we had last week. The price is the same.

Loin Pork Chops, lb. . 20c
Fresh Hams, ½ or whole lb. 23c
Shoulder Pork Steak, per lb. 16c
Fresh Pork Liver, lb. . 7c
Loin Pork Roasts, lb. . 18c
Fresh Skinned Shoulders, lb. 15c
Fresh Side Pork, lb. 20c
Fresh Spare Ribs, lb 12½c
Fresh Ham Ends, lb. 12½c

Fancy Sliced Bacon lb 30c
Premium Sliced Bacon, lb. 45c
Dried Beef, 1-4 lb. . 18c
Dry Salt Side, lb. 18c
Pickled Pork, lb. 14c
Pickled Pigs Feet, lb 12½c
Liver Pudding, lb. .. 10c
Headcheese, lb. 20c
Smoked Beef Tongues, per lb. 35c
Weinerwurst, lb. 20c
Garlic Bologna, lb. . 25c
Long Bologna, lb. ... 15c
Pressed Ham, lb. 30c
Smoked Sausages, lb . 25c
Boiled Ham, 1-4 lb. . 15c
Cooked Pork Tenderloin, 1-4 lb. 15c

FRESH PORK SAUSAGE, LB. 14c

Groce Skinned Hams, ½ or whole, lb. 26c——Cally Hams, lb. 18c

Miller's Bacon (piece), lb. . . 20c—Dry Salt Side Pork, lb. . . 18c

Milk Fed Veal
Veal Roasts, lb. 20c
Veal Chops, lb. 25c
Veal Stew, lb. 15c
Veal Steaks, lb 35c
Veal and Pork, ground for loaf, lb. 20c

Genuine Lamb
Leg of Lamb, lb. 28c
Shoulder of Lamb, lb. . 25c
Loin or Rib Lamb Chops, lb. 28c
Lamb Stew, lb. 10c

Cooked Veal Loaf, lb . 25c
Braunschweiger, lb. . 25c
Cream Cheese, lb. .. 30c
Brick Cheese, lb. ... 30c
Switzer Cheese, lb. . 35c
Pimento Cheese, lb. . 35c
Limburger Cheese, lb. 35c

MILKS Pet, Carnation, Monarch or Everyday, Tall Can— **10c**

Chemung or Avondale tall can 8c
Eagle Brand Condensed Milk 20c

Jello, all flavors, pkg. **10c**
Jiffy Jell or Jiffy Pie, pkg. . **8c**
Knox Gelatine, all kinds . **20c**

10 Bars Kirk's Flake
2 Bars of Jap Rose
70c value for **52c**

BRING IN YOUR PROCTER AND GAMBLE COUPONS
2 P. & G., 1 Ivory Soap Flakes, 1 Ivory Soap, 2 Star and 1 Star Naptha Washing Powder. 50c Value for 25c.

ALBACORE Light and Dark Tuna Meat, large 1 3 oz. can for **7½c**

Soda, Oyster, Eagle or Flake Butter Crackers, lb. 14c
7 to 9 lb. box for 13c
Cracker Meal, pkg. .. 7c
Saratoga Flakes, pkg. 18c
Ginger or Lemon Snaps, small barrel 33c
Fig Newtons, lb. 20c
Nabisco, pkg. . 18c & 9c
Royal Lunch Biscuit 16c
Graham Crackers, lb. 16c
Uneeda Biscuit, pkg. . 7c
Ginger Snaps, lb. ... 15c
Oysterettes, pkg. 7c
Vanilla Wafers, pkg. . 7c

You are unable to find these values elsewhere. Every pound guaranteed to give satisfaction.
Perf't Blend, lb. 30c
3 lbs. for 85c
Log Cabin, lb. . 28c
3 lbs. for 80c
Fancy Santos, lb 23c
3 lbs. for 65c
Pilgrim, lb. ... 16c
3 lbs for 45c
All Sold On A Money-Back Guarantee

Breakfast Cereals
Puffed Wheat, pkg. . 14c
Puffed Rice, pkg. ... 16c
Corn Flakes, all kinds, pkg. 10c
Cream of Wheat, pkg. 22c
Grape Nuts, pkg. ... 17c
Shredded Krumbles, per pkg. 15c
Shredded Wheat, pkg. 13c
Rolled Oats, small pkg. for 10c
Bulk Rolled Oats, 5 lb 25c
Swansdown Cake Flour, pkg. 36c
Quaker Corn Puffs, pkg 6c

Nice White Potatoes, pk. 45c—Bu. $1.60—FRESH OYSTERS

Visit the Bakery Section—Full Line—Prices Right.

Lippincott Jellies, all kinds, glass 10c

Karo Syrup
Dark, 10 lbs. 55c
5 lbs. . 30c—1½ .. 10c
Light, 10 lbs. 60c
1½ lb. can 12c

Domino Syrup
½ gallon 25c
1 lb. 2 oz. can 8c

Old Hickory
(Maple and Cane)
Qt. can 60c—Pt. can 33c

Red Pitted Cherries, No. 2 can 33c
Farm House Cling Peaches No. 2½ can 38c
Sliced Peaches, 11 oz. can at 15c
Del Monte Loganberries, No. 2 can 35c
Sliced Pineapple, No. 2½ can 38c
Monarch Mince Meat, qt. jar 48c

None-Such Mince Meat, pkg. 18c
Hip-O-Lite Marshmallow Creme, pt jar 25c
Borden's Malted Milk, Chocolate or Plain, per pkg. 33c
Best Grade Peanut Butter, lb. 20c
Egglike, pkg. 23c
Dill Pickles, 3 for .. 10c
Lippincott Apple Butter, 1 lb. 9 oz. jar 28c

Extra Fancy Apples, lb. .... 10c—Large Grapefruit, 2 for 25c

FINE CANDIES, ALL KINDS, LB. 20c

BREDNUT OLEO, lb. .... 23c—1 lb. Free with Each 5 Wrappers

Lily Oleo, lb. ..... 23c—Purity Nut Oleo, lb. 25c

COSHOCTON CREAMERY BUTTER, LB. 39c

BAAR'S (Good Health) PANCAKE FLOUR, 3 lb. pkg. 28c

Aunt Jemima P. C. Flour, pkg. 17c
Teco Pancake Flour, per pkg. 11c
Aunt Jemima B W. Flour, pkg. 18c

LARROW'S N. Y. BUCKWHEAT, 5 LB. SACK 33c

Chase & Sanborn's Lipton's or Salada Tea, ¼ lb. 23c
Bulk Macaroni or Spaghetti, lb. 15c
Fresh Shrimp, can .. 25c
Fancy Prunes, lb. ... 12c
Lee's Pure Buckwheat, 5 lb. sack 30c
Yellow or White Corn Meal 5 lbs. 15c
5 lb. Sack Flour ... 28c
Campbell's Soups, all kinds, can 10c
Pure Horseradish, per glass 15c
Popcorn (shelled), lb. 10c
Sour Pickles, 4 for .. 10c

Pure Apple Butter, lb. .... 18c——Peach Butter, lb. 25c

White Lily, Mistletoe or Golden Rod Flour, 24½ lbs. 90c
Water Lily, Diamond Dust or Early Riser Flour, 24½ lbs. 85c
Gold Medal Flour, 24½ lb. sack $1.20

SOAPS
Crystal White, bar .. 6c
5 for . 27c—15 for . 75c
Star, P. & G., Fels Naptha Bar ... 6c—5 for ... 29c
10 for 55c
Ivory, bar .7c—5 for .34c
10 for 67

Chum Salmon, No. 1 tall can 12½c
Boone County Red Beans, No. 2 can 9c
Cooked Mush, ready to fry, pkg. 10c
Sauer Kraut (bulk), 3 lbs. for 25c

All Scrap Tobacco, 3 pkgs. ..... 25c——3 Doz. Carton $2.85
SELF-SERVICE HELPS YOU LIVE ON LESS—Lowers The Price—Not The Quality.
REMEMBER, "WE SELL IT FOR LESS!"
We Have A Full Line Of Fruits, Vegetables, Nuts, Etc. The Prices Are Right.

SERVE AND SELFSERVE — **Yellow Front** — BRING YOUR BASKET
CORNER SIXTH AND MAIN

NEWSPAPER ARCHIVE®

WEEKLY STORE NEWS

OF THE BIGGEST LITTLE STORE IN THE CITY

Says:

The more you try to match our prices the more you will appreciate them.

"Lowest Prices for the Highest Quality"

Best Chuck Roasts, lb.	18c	Fresh Shoulders, lb.	15c
Rib Roasts, lb.	16c	Fresh Shoulder, sliced, lb.	18c
Lean Pot Roasts, lb.	15c	Loin Pork Chops, lb.	20c
Plate Boil, lb.	10c	Fresh Pork Side, lb.	18c
Fresh Hamburger, lb.	18c	Fresh Pork Sausage, lb.	15c
All Steaks, lb	25c	Boiled Ham, lb.	55c
Beef Liver, lb	12½c	Headcheese, lb.	15c
Pickled Pork, lb.	15c	Dried Beef, lb.	65c
Souse, lb.	15c	Cervelat, lb.	20c

Smoked Skinned Hams, 14 to 16 lb. avg., lb. 28c
Smoked Picnic Hams, 6 to 8 lb. avg., lb. 20c
Boneless Rolled Picnic Hams, 6 to 8, lb. avg. lb. .. 20c

Miller's Pure Open Kettle Rendered Lard, lb. 11c
Per can, 57 lbs. net, each $4.85

BROOKFIELD FANCY CREAMERY BUTTER, lb. 42c

TRY OUR ODN "BROWN BAG" COFFEE, lb. .. 25c

Nice White Potatoes, pk. .... 45c——Bu. $1.60
2½ bu. bag $3.95

3 lb. can GOLDEN SUN Coffee, each $1.00

10 oz. can Armour's Royal Anne Cherries for 20c
No. 2 can Sunkist Loganberries 25c
11 oz. can Heinz Pork and Beans 10c
15 oz. can Beechnut Pork and Beans 10c
No. 2 can Cruikshank Peach Marmalade, now .. 30c
No. 2½ can Delmonte Yellow Cling Peaches 35c
No. 2½ can Delmonte Apricots 35c
No. 2½ can Hawaiian Club Pineapple 35c
3 cans Peaches, Apricots or Pineapple, for $1.00
No. 2½ can Sunkist Royal Anne Cherries 40c

All milks, small cans .... 5c——Large cans 10c

1 lb. can Calumet Baking Powder 28c
1 lb. can Rumford Baking Powder 30c
Harper's Lemon Pie Filler (makes four pies) 10c
None Such Mincemeat, package 15c
1 lb. pkg. Argo Corn Starch 9c

Teco Pancake Flour, per package 10c

Eagle Brand Condensed Milk, per can 20c

Milford Brand Sugar Corn, per can 10c

No. 2 can Logan Sugar Peas, per can 13c

Special Soap Offer!

All 7 for 25c with coupon from today's paper. You save 25c.

—2 cakes P. & G., the White Naptha Soap.
—1 cake Ivory Soap.
—1 pkg. Ixory Soap Flakes.
—2 cakes Star Soap.
—1 pkg. Star Naptha Washing Powder.

"LET US REDEEM YOUR COUPON"

For out-door work use Our Special 4-Tie Broom . 45c

Reliable Matches, per box 5c

Neubert's Oysters, pint .... 30c——Quart 60c

Mazola Salad Oil, pints 30c

Tip Top Hulless Pop Corn, per box 12c

3 lb. pkg. SNOW BOY Washing Powder, each .. 20c

1 lb. pkg. Argo Gloss Starch 9c

2 boxes Babbit's Lye 25c

Large Bottle Bluing 10c

5 doz. Clothes Pins for 15c

14 oz. pkg. 20 Mule Team Borax Soap Chips 20c

25 lb. cans Miners' Union Carbide, each $1.85

Miners' Justrite Carbide Lamps, each $1.00

ALL SCRAP TOBACCOES, Three packages 25c

White Lily and Mistletoe Flour, 24½ lbs. 95c
Goldenrod Flour, 24½ lb. sack 90c
Early Riser and Diemond Dust Flour, 24½ lbs. . 85c
"Cashier" Spring Wheat Flour, 24½ lbs. $1.20
Gold Medal Flour, 24½ lb. sack $1.20
10 lb. sack Morning Light Pure Buckwheat 40c
5 lb. sack Lee's Pure Buckwheat 28c
5 lb. sack Corn Meal 15c
5 lb. sack Whole Wheat Flour 27c
5 lb. sack Flour (convenient size) 28c

—Advertised, or not, the prices on any goods you may buy at this store at any time will be as low and often less than you pay elsewhere.

"ONE TRIAL ORDER MEANS MANY MORE"
PHONE YOUR ORDER TONIGHT
AND BE ASSURED OF AN EARLY DELIVERY!
TWO DELIVERY CARS AT YOUR SERVICE.
"CASH AND DELIVER"

MR. O. BLIGE
CUTSHALL'S CASH MARKET
PHONE—136
1331 Chestnut St.

SATURDAY SHOPPING BAG

A careful study of the ads on these two pages means healthy savings for you.

TROOPERS MAKE A SHOW OF STRENGTH FOR INTIMIDATION

NEWPORT, Ky., Feb. 10—Kentucky state troops, who, for the second time, were ordered by Governor Morrow to the scene of the strike of the employes of the Newport Rolling Mill and the Andrews Steel Co., twin corporations owned by the same interests, put on a demonstration of militarism to let the people of Newport know that they were in complete charge of the situation.

The state troops, led by Colonel Denhart, paraded thru the business streets of the city blocks away from the strike zone Saturday afternoon ordering people off the street and attacking those who did not promptly obey.

Thursday night the homes in the strike zone had been shot up by private gunmen. After a night of machine gun fire from the mills and the citizens in the strike zone crawled out of their cellars and from behind improvised barricades where they had sought refuge from the machine gun bombardment from the mill. The positions in the mills occupied the night before by the company gunmen were now occupied by state troopers; rifles machine guns and tanks covered the very homes that had been shot to pieces the night before.

Representatives of the men on strike declare the demonstration Thursday night was unprovoked, deliberately staged by the mill owners to terrorize the citizens into a demand for the return of the state troops, since the company was finding it expensive to pay private guards $7 a day. Scabs unable to stand the jeers of women and children as they went to and from their work were deserting the mill. The strikers statement that the bombardment was unprovoked is borne out by Sheriff Tieman, Campbell County, who told me he was in the strike zone all Thursday night and did not see a shot fired by strikers or sympathizers.

Public opinion has been on the side of the strikers since July of last year when the mill owners broke off negotiations with Local 17 of the Amalgamated Association of Iron, Steel and Tin Workers. The employes of the Newport Rolling Mill and the Andrews Steel Company are represented by four locals of the Amalgamated. The company had recognized one local for 27 years. When the company suddenly and without explanation broke off negotiations and declared for the open shop, 200 men laid down their tools. Not a man has deserted in the seven months the strike has been in progress.

Get Your Stomach Right.
Stomach misery, gas and indigestion are promptly relieved with Mi-O-Na Stomach Tablets. At The Wimmer Arnold Co. on money back plan.

WARSAW WINS FAST GAME LAST NIGHT

In one of the fastest games witnessed on the Frederick gym floor in Warsaw this season, the M. P. church basketball team from Coshocton was forced to take the short end of a 15 to 13 score at the hands of the fast Warsaw outfit, Thursday night.

Thru the heroic efforts of Raymond Clark, who went in at forward position for Warsaw in the last five minutes of play and made 3 baskets, the home aggregation came out on top.

The first half ended in favor of Warsaw, 9 to 8. Clark made Warsaw's only points in the final half.

The M. P.'s were leading until a few seconds before the final whistle blew and the Warsaw boys came down the home stretch with the victory.

The game was fast and furious from start to finish and the contest was always in doubt. The inability of the Coshocton lads to locate the basket was responsible for the defeat.

Perkins at center and Carpenter at guard were the shining lights for the M. P's. Both teams played a wonderful offensive and defensive game.

The Coshocton lineup was: Perkins, center; Carpenter, left guard; Bolen, right guard; Davis, left forward and Maple and Watson, right forwards.

Warsaw: W. Clark, Strome, Still and R. Clark, forwards; Moorehead, center; Young and Bowers, guards.

The Warsaw Scouts and Walhonding Scouts play at Warsaw Saturday night.

YOU'LL FIND BARGAINS HERE EVERY DAY

Let us redeem your Soap COUPONS.

STEVENSON'S STORE

Third Street
Opp. Court House

R. E. Lynch
CHIROPRACTOR
Hours 10 to 4 and 6 to 8 p. m.
Phones: 1553 Res. 945
436½ Main St.

Coshocton Grocery

We Roast Coffee Daily in Our Royal Coffee Roaster. Try a pound and see the difference.

—We redeem Soap Coupons appearing in today's paper.

"Richelieu Goods Are Better."

Pay 25c for 50c Worth of Soaps

—Clip coupon from page ad in today's Tribune and we will redeem it for you.

Pentel-Carles Grocery Co.

WAGE CUTTING IN CHICAGO IS WORK OF A COMMITTEE

CHICAGO, Feb. 10.—The so-called Citizens' Committee is going ahead with its wage slashing campaign. It announces its intention of cutting painters' wages from $1.25 an hour, the present scale, to 95 cents an hour. Judge Landis, former arbitrator, went on record as of the opinion that 95 cents was all a painter should have. Landis had no jurisdiction over the painters, an agreement between the union and the employers' association being in existence during the period of the Landis arbitration.

William A. Curran, president of the Building Trades Council, has made an attack on the so-called Citizen's Committee for its bad faith in continuing the fight against the building trades unions "after they had agreed to every demand made of them by the committee."

"The real purpose of this organization seems to be to establish the 'open shop' in Chicago, if possible," said Curran. "This means continued warfare in the building industry. It was because of a realization of this that we accepted a wage scale which we feel is unfair."

Charles Piez, president of a notorious anti-union corporation, the Link Belt Company, and former head of the United States Shipping Board, in a speech on "The Citizens' Committee in Action," made clear the "open shop" philosophy of his "committee."

"The railroad unions, the miners' union and the building trades unions are totally lacking in a 'note of sympathy for our common humanity,' declared Piez. "The leaders of the unions lack any consideration of their 'highest duties as members of society'" in their business dealings. The system of collective bargaining as it has grown up in America has resulted, in a restriction of output, elimination of the spirit of competition and lost efficiency.

"The purpose of the Citizens' Committee is to establish a right code of procedure and to see to it that it is followed out. It is only the indifference of the public that makes the czarism of the union leaders possible. The Citizens' Committee is overcoming that indifference. The public is now interested."

NEVER WANTS ANYTHING ELSE

"I tried many different kinds of cough medicine," writes Mrs. E. K. Olson, 1917 Ohio Ave., Superior, Wis., "but I never want anything else than Foley's Honey and Tar. I used it for all my children and also for my grandchild. It has always done fine work." Foley's is a pure, wholesome and absolutely safe remedy for the relief of colds, coughs, croup and whooping cough. Children like it and it checks sneezing and snuffling.

ALL PROCTER & GAMBLE'S COUPONS ARE REDEEMABLE AT THIS STORE

50c Value for 25c.

See page ad in today's paper.

ROSS & SON
Main Street.

SUNDAY A WASHERWOMAN'S DAUGHTER MARRIES A SON OF WEALTH

"SATURDAY NIGHT"

LET US REDEEM YOUR SOAP COUPONS

See page ad in today's paper.

E. J. KEMPF & SON
1008 Main St.

COUPONS REDEEMED

See Procter & Gamble's page ad in today's paper. 50c value for 25c.

MOORE & CO.
Phone 518
Cambridge Rd.

REDEEM YOUR SOAP COUPON HERE!

50c Value For 25c.

See Page Ad in Today's Tribune.

Olinger & Sanders

Market & Grocery—Home Dressed Meats.

Phone 219 Cambridge-St.

Clip Coupon

in today's Tribune—It is worth 25c. Bring it to this store.

A 50c VALUE FOR 25c.

2 Cakes P. & G. White Naptha Soap
1 Cake Ivory Soap
2 Cakes Star Soap
1 Pkg. Ivory Soap Flakes
1 Pkg. Star Naptha Washing Powder

BY USING COUPON YOU PAY ONLY 25c.

Weaver's Grocery

Phone 299. Third Street.

MEAT SPECIALS

CONSIDER QUALITY AND COMPARE PRICES

PRIME PORK CUTS

NOTICE! Our quotations are on light loins which sell wholesale at from 3c to 5c higher than heavy loins.

Fresh Side Pork, lb. .. 18c
Fresh Ham, sliced, lb. 25c
Pork Loin Chops, lb. . 22c
Pork Loin Roasts, lb. 22c
Fresh Shoulder, lb. .. 18c
Spare Ribs, lb. 15c

GENUINE LAMB CUTS

Lamb Stew, lb. ... 12½c
Lamb Shoulder Chops, per lb. 28c
Lamb Shoulder Roasts, per lb. 25c
Loin Lamb Chops, lb. 38c
Leb of Lamb, lb. 35c

BEST STEER BEEF

Plate Boil, lb. 12½c
Best Chuck Roasts, lb. 20c
Best Chuck Steaks, lb. 20c
Best Round Steaks, lb. 25c
Fresh Hamburger, lb. 20c
Lean Pot Roasts, lb. . 15c

SMOKED MEATS

Home Made Bologna, per lb. 25c
Minced Ham, lb. ... 25c
Swift's Premium Boiled Ham, ¼ lb. 15c
Swift's Premium Sliced Bacon, lb. 45c
Liver Pudding, lb. .. 10c
Smoked Ham, end cuts, sliced, lb. 30c
Bacon, in piece, lb. .. 22c

Pure Pork Smoked Sausage, per lb. 25c
Our Own Special Make

Pure Pork Fresh Sausage, lb. 20c
Our Own Special Make

Fresh Corned Beef, to boil, lb. 15c

Smoked Ham Ends to boil, lb. 15c

Gutting's Quality Market

USE YOUR PHONE—488. FREE DELIVERY.

Goes Farther

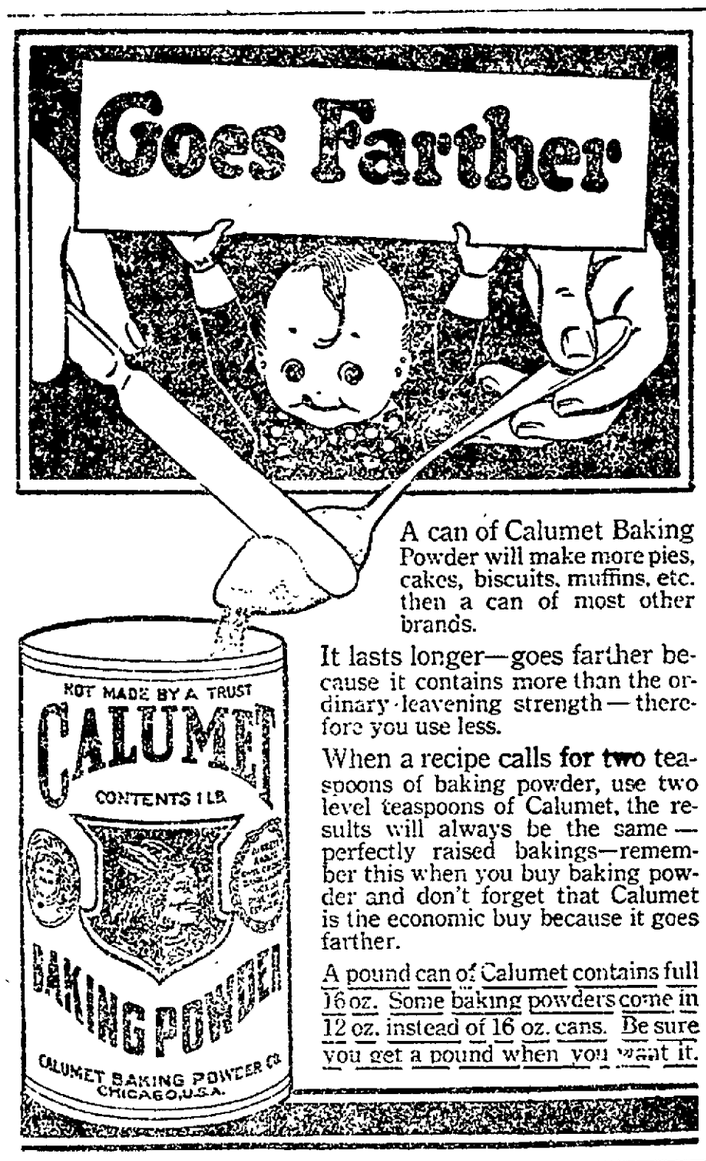

A can of Calumet Baking Powder will make more pies, cakes, biscuits, muffins, etc. then a can of most other brands.

It lasts longer—goes farther because it contains more than the ordinary leavening strength—therefore you use less.

When a recipe calls for two teaspoons of baking powder, use two level teaspoons of Calumet, the results will always be the same—perfectly raised bakings—remember this when you buy baking powder and don't forget that Calumet is the economic buy because it goes farther.

A pound can of Calumet contains full 16 oz. Some baking powders come in 12 oz. instead of 16 oz. cans. Be sure you get a pound when you want it.

Window Smashers At Louisville Get $1,000

LOUISVILLE, KY., Feb. 9. — Window smashers operating in the downtown section last night and this morning obtained loot worth approximately $1,000.

The principal haul was at the Letzler-Lerch Co. jewelers, where jewelry valued at $600 was stolen. At the other two places tools valued at $200 were secured.

In the two window smashing cases in the downtown district, the thieves were not seen or heard, and discovery was not made of the thefts until this morning.

Ward Off Evil Spirits.

In Algeria, especially in the South on the skirts of the desert, and in Tunisia charms of all sorts abound. A chameleon's skull is the most valuable specific against the manifold evil spirits which roam the air searching for easy game, and in most villages you will see a mule's skull clamped to a house top or on a palm tree.

Warm Secret.

An interesting suggestion for use in connection with soldering iron or steel is to make a swab from flexible electric light cord, which is used in swabbing on to the work a solution made by dissolving a bit of zinc in muriatic acid and then diluting with a little water.

TOOTH ACHE

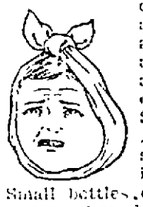

Instant relief without cocaine or narcotics, awaits any child or adult suffering with an aching tooth or neuralgic gum. Dentists recommend that "Tooth-Soothe" be rubbed on inflamed gum and inserted in cavity of aching tooth, on cotton. Small bottles of "Tooth Soothe" containing directions cost few cents at any drug store.

A GREAT BOON

There are many mothers, nervous and rundown in vitality, to whom.

Scott's Emulsion

would be a great boon. It's the very genius of *Scott's Emulsion* to build strength.

Scott & Bowne, Bloomfield, N. J.

ALSO MAKERS OF

KI-MOIDS

(Tablets or Granules)

FOR INDIGESTION

20-1f-sk

WHAT DID YOU DO ON "SATURDAY NIGHT"???

TAKE A BATH

Check That Cold Right Away

A SUDDEN chill—sneezes—stuffy feeling in the head—and you have the beginning of a hard cold. Get right after it, just as soon as the sniffles start, with Dr. King's New Discovery. For fifty years a standard remedy for colds, coughs and grippe.

There are no harmful drugs, nothing but good, healing medicines, that get right down to the trouble and help nature.

You will soon notice a change for the better. Has a convincing, healing taste that the kiddies like. Good for croupy coughs. All druggists, 60c.

Dr. King's New Discovery

For Colds and Coughs

Put "Pep" in Your Work. Many a man is a failure in business, many a woman in her home, because constipation stores up poisons that enervate and depress. Dr. King's Pills make bowels act naturally. 25c.

PROMPT! WON'T GRIPE

Dr. King's Pills

Cuticura Soap

—The Healthy—

Shaving Soap

Cuticura Soap shaves without mug. Everywhere 25c.

Full of Pep and Ginger

and bubbling over with all the joyousness of youth, that boy of yours is looking forward to years of good times and pleasures. This is your chance to

GET HIM STARTED RIGHT

with a little talk on the advantages of careful spending, of getting 100 cents' worth of value for every dollar spent, and of systematic saving for future needs.

OUR BANK HELPS BOYS TO MAKE GOOD.

"The Bank With the Chime Clock"

He Is Aiding in the Relief of Russia's Famine Sufferers

Photo by Underwood & Underwood

ACTIVE in the work of the American Relief Administration, which is now engaged in carrying out its program of feeding the famine-stricken in Russia, is Edgar Rickard, director of the ARA, whose headquarters are at 42 Broadway, New York City.

"Our purpose is to save the lives of as many of these suffering unfortunates as possible," says Mr. Rickard, who is also a member of the Purchasing Commission for Russian relief, appointed by President Harding shortly after the signing of the $20,000,000 Russian relief appropriation

Herbert Hoover, chairman of the ARA, is the head of the Commission. Other members are former Governor James P. Goodrich of Indiana, Don Livingston, a representative of the Farm Bureau and State Agricultural Commissioner for South Dakota, and E. M. Flesh, treasurer of the U. S. Grain Corporation.

The Purchasing Commission for Russian Relief is bending every effort towards facilitating the speedy shipment of the needed commodities to the famine regions. Large quantities of supplies, grown and purchased in America are being sent as fast as American ships can be chartered and loaded.

Secretary Hoover has announced that 3,000,000 bushels of grain have been shipped as of January 25th and instructions given to rush the shipment of further cargoes.

DETECTIVE FINED FOR CONTEMPT HOLDS RECORDS

NEW YORK, Feb. 10 — Robert J. Foster, chief labor spy for the National Erectors' Association, has been convicted and sentenced to pay a fine of $500 and thirty days in jail for refusing to give testimony and to produce records of his activities when called as a witness before the Lockwood investigating committee here in December, 1920.

But Foster still has the records.

Foster has been in the employ of at least five steel manufacturers' associations and is said to have directed the "under cover" activities of 1,000 labor spies in various unions. He defied the committee, and Samuel Untermyer, its counsel, and was indicted for contempt.

Foster's counsel, M. H. Ellison, summing up at his trial, declared the reports of a private detective are confidential "just as the confession of a Catholic to his priest."

In a statement read before he Lockwood committee, Untermyer bared the record of Foster, who was court martialed in the Philippines 22 years ago and imprisoned for a year on charges of drunkenness and disorderly conduct, was discharged from the police force in Panama for drunkenness and trying to collect tribute from saloon keepers and gamblers; was charged with malicious shooting in Louisville, Ky., contempt of court, disorderly conduct and assault.

A Question for Teetotalers.

A question that has baffled scientists: If tea leaves has coffee grounds for divorce?—Science and Invention.

GIRLS! GROW THICK LONG, HEAVY HAIR WITH "DANDERINE"

Buy a 35-cent bottle of "Danderine." One application ends all dandruff, stops itching and falling hair, and, in a few moments, you have doubled the beauty of your hair. It will appear a mass, so soft, lustrous, and easy to do up. But what will please you most will be after a few weeks use, when you see new hair—fine and downy at first—yes—but really new hair growing all over the scalp. "Danderine" is to the hair what fresh showers of rain and sunshine are to vegitation. It goes right to the roots, invigorates and strengthens them. This delightful, stimulating tonic helps thin, lifeless, faded hair to grow long, thick, heavy and luxuriant.

Sure Relief From Catarrh.

Medicated air is the only treatment for catarrh. Breathe Hyomei and obtain immediate relief. At Wimmer Arnold Co. Money back if it fails.

HERMAN KURTZTISCH.

"When it comes to eating, working and sleeping, I'm like a different man from what I was a short time ago," said Herman Kurtztisch, 406½ Norris Place, Milwaukee, with the Northwestern Life Insurance Co., in relating his experience with Tanlac.

"My whole system was about to give way as a result of two years' constant suffering from stomach trouble and I was so run down and worn out I was hardly able to work. I actually dreaded to eat, as after every meal I suffered so terribly from heartburn, and I was so nervous I got little rest day or night.

"If it hadn't been for Tanlac I'm firmly convinced I would have had to resign my place. It came to my aid in the nick of time and I am strong for it. Tanlac was worth at least fifty times what it cost me."

Tanlac is sold in Coshocton by Siegrist & Williams and leading druggists everywhere.

SENATOR HOLDS UP PACKERS COMBINE OF WHOLESALERS

WASHINGTON, Feb. 10 — Senator LaFollette has at least temporarily checkmated the Big Five meat packers' attempt to regain their hold on the wholesale grocery business of the United States, by inducing the Senate to agree to a modified form of his resolution aimed at the changing of the "consent decree" under which the Wilson administration compromised the punishment of the packers for their lawlessness as disclosed by the Federal Trade Commission's investigation. The LaFollette resolution as adopted calls upon Attorney General Daugherty for the record of all negotiations and hearings on the subject of the proposed modification of the court's decree which separated the packers from their food monopoly in scores of lines.

Debate in the Senate brot out the fact that Daugherty's agent, Galloway, replying before the District Court to the protest of the Southern Wholesale Grocers' Association against modification of the decree, said that "This Government, your honor, does not need any Ku-Klux-Klan or any Southern Wholesale Grocers' Association or any similar association to enforce its laws."

When this quotation was read by LaFollette, Senators Overman, Robinson and others indicated irritation that the department took so arbitrary a stand. LaFollette explained that Galloway was later selected as an "impartial" spokesman for the Department of Justice, with similar spokesmen for the Department of Commerce and Agriculture, to hear testimony on the proposed modification of the decree.

The resolution adopted by the Senate further instructs the Committee on Agriculture to fully investigate the whole attempt to modify this decree, in view of the fact that any modification "would entail upon Congress the reconsideration of the subject in part covered by the packer and stockyards act of 1921."

If Daugherty asks the court to let the packers resume their food monopoly, Congress may enact a real packer-control bill

Grange

JACKSON

Jackson grange program for February 17.

Song, grange.

Reading, Everett Lowery.

Recitation, Norma Lowery.

"Is it just as important to hold old members as it is to get new ones?" Byron Foster and Fred Veigel.

Music, Mrs. Roy Ollinger.

Recitation, Raymond Lowery.

Sisters' contest.

"Do bankers and farmers do as much as they should in boosting each other's business?" J. H. Dean.

Recitation, Lelia Masten and Hazel Robinson.

"How many members can repeat the obligation?"

Music, Harry Robinson.

Contest by Juveniles.

Closing song

All members are requested to be present as a class of candidates will be given the first and second degree.

OLD PAPERS at The Tribune office.

8 Pieces Pure Aluminum

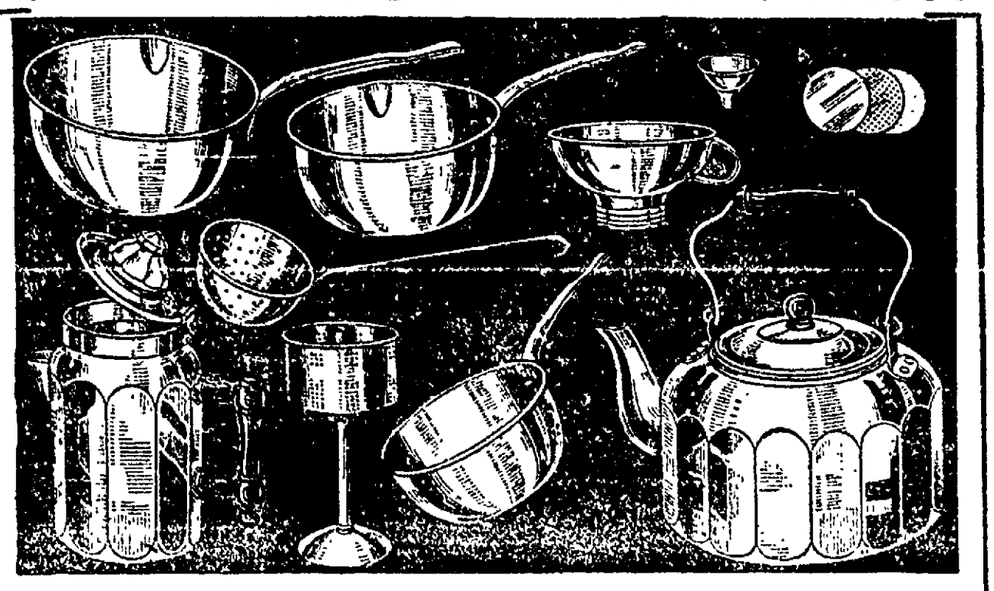

Sent Prepaid Parcel Post for Only 25 Trade Marks and $2.95 in Cash

A SMASHING offer! A chance to get eight big pieces of pure Aluminum cheaper than you thought you would ever be able to secure an Aluminum Set any place. Look at these pieces—a 5-Quart Beautifully Paneled Tea Kettle, a 6-Cup Beautifully Paneled Coffee Percolator, Sauce Pans—the very things you need most. AND EACH PIECE PURE ALUMINUM OF FINE QUALITY!

Here is the way you get this set. Go to any one of the dealers whose name appears below and buy enough soap to get 25 trade marks. Or possibly you may have 25 trade marks in your house right now. We have made it very easy. 10 or more trade marks may be taken from Export Borax or White Naptha and the balance to make up the 25 trade marks can be taken up from Grandma's Powdered Soap or Oval Pearl Soap.

Then, when you have the 25 trade marks, send them with your check or money order for $2.95 cash to the Globe Soap Company, Cincinnati, Ohio, and we will send you at once by parcel post, prepaid, the Splendid 8 Piece Set of Aluminum.

15 Trade Marks and $1.45 Cash

for the 5 Quart Tea Kettle Only

If you wish to start out by getting only the Tea Kettle, send $1.45 in cash and 15 Trade Marks, 5 at least of which must be from Export Borax or White Naptha and the remainder from Grandma's Powdered Soap or Oval Pearl Soap. Send money or check and the trade marks. Tea Kettle will be sent parcel post prepaid.

15 Trade Marks and 95c Cash

for the 6 cup Percolator Coffee Pot

If you only wish to start out by getting only the Coffee Percolator, send 95c in cash and 10 Trade Marks—5 at least of which must be from Export Borax or White Naptha and the remainder from Grandma's Powdered Soap or Oval Pearl Soap. Send money order or check and Trade Marks. Coffee Percolator will be sent parcel post prepaid.

The Complete Set Consists of

A beautifully paneled 5-Quart Tea Kettle and a 6 Cup Paneled Coffee Percolator — two exceptionally finished pieces, with the spouts welded and not seamed. These pieces are never found in cheap Aluminum ware offers. In addition there are three Sauce Pans (1 quart, 1½ quart and 2 quart). Then there is a Strainer Funnel with five distinct uses. It can be used as (1) a one-pint Dipper, (2) Fruit Funnel, (3) Fruit Funnel with Strainer, (4) Spout Funnel, (5) Spout Funnel with Strainer. Also a good sized Strainer Ladle, a real kitchen necessity.

THE GLOBE SOAP COMPANY, Cincinnati, Ohio

You can get these soaps at:

Moore & Co., Cam. and Ken.
H. Roller, 432 S. Seventh St.
W. J. Walker, 519 S. Lewis.
L. B. Barcroft, 716 Walnut.
Lear Grocery, 11th and Adams.
J. D. Stevenson, 123 N. 3rd. St.
J. L. Trottman, 702 S. Seventh St.
F. J. Cutshall, 1331 E. Main.
Coshocton Grocery, 135 S. 6th St.
F. C. Burch, 231 Main.
Gamble Grocery, 516 Main.
Ross & Son, 1008 Main.
Garfield Griffith, 426 Main St.
Ollinger Bros., Cambridge.
Weaver's Grocery, 139 N. 3rd St.

A Good Yellow Laundry Soap—a Wonderful Washer, 5c

A Splendid White Floating Soap—for Toilet and Bath—Oval Shape—5c

A Fine White Laundry Soap—for Hot or Cold Hard or Soft Water

A Powdered Soap—Ready for Instant Use. 5c and Larger Packages. Wonderful for Washing Clothes.

MORE JOBS OPEN BUT EMPLOYMENT IS BELOW NORMAL

WASHINGTON, Feb 10 — Employment in 1,428 establishments normally employing more than 500 persons improved 4.2 per cent during January, according to telegraphic reports to the United States Employment Service. Forty out of 65 cities in which these plants are located are in the list showing increased employment. Seasonal lay-off and resumptions account for many of the wide variations between December and January conditions.

Detroit reported an improvement of 83.9 per cent, Sioux City 21, San Francisco, 11.8, Yonkers 7.2, Cleveland 7, Brockton 6.3, Omaha 6, Baltimore 4.9 and Portland, Ore., 4.6 per cent

Denver reported 42.7 per cent less jobs, with decreases of 16 per cent for Chattanooga, 14.1 per cent for Johnstown, 8 per cent for both Philadelphia and Kansas City, and 6.7 per cent for Buffalo.

Chicago gained 4 per cent and New York lost 1.8 per cent during January.

Industries showing decreased employment are textiles and their products, iron and steel and their products, lumber and its manufacture, stone, clay and glass products, tobacco manufacture, and railroad repair shops.

AH! EPSOM SALTS NOW LIKE LEMONADE

Pure Epsom Salts Combined with Fruit Derivative Salts

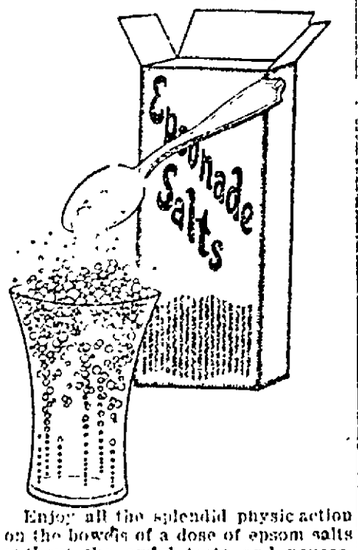

Enjoy all the splendid physic action on the bowels of a dose of epsom salts without the awful taste and nausea. Ask any druggist for a handy package of "Epsomade Salts," the wonderful discovery of the American Epsom Association. Even children gladly take it.

Indian Cotton Cloth.

Indian cotton cloth is mentioned by Herodotus, and was known in Arabia in the Seventh century. In Spain cotton was quite extensively grown and manufactured in the Tenth century, but its manufacture was not introduced into other countries until some centuries later.

CASCARETS 10¢

For Constipated Bowels, Sick Headache, Sour Stomach, Bilious Liver

The nicest cathartic-laxative in the world to physic your liver and bowels when you have Dizzy Headache, Colds, Biliousness, Indigestion, or Upset, Acid Stomach is candy like "Cascarets." One or two tonight will empty your bowels completely by morning, and you will feel splendid. "They work while you sleep." Cascarets never stir you up or gripe like Salts, Pills, Calomel, or Oil and they cost only ten cents a box. Children love Cascarets too.

Dr. C. C. Weist Will Make His 276th Visit to Coshocton Park Hotel, Monday, Feb. 13, 12:00 noon to 8:00 p. m. One Day Only

C. C. WEIST, M. D.

Dr. Weist's home office is 312 East 18th Avenue, Columbus, O.

If your disease is chronic, consult Dr Weist. Special attention is given to diseases of the head, nose, throat, stomach, liver, bowels, as indigestion, dyspepsia, biliousness, constipation, marrhoea, blood, heart, skin, rheumatism, eczema, pimples, scrofula, bad blood, nerves, spine neuralgia, nervous exhaustion, despondency.

Diseases peculiar to women. My home treatment for women can be used at home without delay from work, for such troubles that thousands of women are sufferers.

Diseases of men. Dr. Weist wants to have a talk with every man that is suffering with a nervous breakdown, discouraged, or disease of a private nature. Why not consult Dr. Weist? He has made regular monthly visits to this community for years.

NEWSPAPER ARCHIVE®

6th-St. Theatre
TONIGHT AND SATURDAY
Nights 6:30 Con. Mat. Sat. 1.30.

SCHOOL-DAYS

With WESLEY BARRY

A musical "School Day" Prologue
With Boys and Girls Galore!
DON'T MISS IT

ATTENTION INVESTORS

You Are Invited to Become a Depositor of Our Building & Loan Company

We are the largest Building and Loan Institution in the United States.
We have assets of $21,500,000.00
We have a reserve fund of $586,000.00 for your protection.
We loan our money only on first mortgage real estate security.
We have studied the value of real estate for 21 years and know its worth.
We carry a cash balance of $1,000,000.00
We are in a position to give you your money when you want it.
We pay 5% and give you unquestioned security.

The Buckeye State Building & Loan Co., Rankin Bldg., 22 West Gay Street, Columbus, Ohio.

MINNEAPOLIS MAYOR WOULD JAIL THOSE WHO REFUSE WORK

MINNEAPOLIS, Minn., Feb. 10.—Mayor Leech has directed A. C. Jensen superintendent of police to "arrest on charges of vagrancy all men in the city bread lines who are offered jobs and will not accept them."

"I have known instances where 25 or 30 men," the mayor said, "have been offered jobs and refused them during the last few days. This has got to stop. I have been laboring to get these men work, and now they refuse it."

Reports at the board of public welfare indicate that the city is feeding about 1,300 men daily.

Alderman T. E. Jensen, who has charge of the relief work, denied that there is any general abuse of the city's relief work.

Derivation of "London."

The derivation of the name "London" is obscure. Some authorities believe it to be a combination of the old British words "lyn," meaning "lake" and "din" meaning "town," possibly because until recent times the southern side of the river Thames was practically swamp.

Genuine BAYER ASPIRIN

WARNING! Say "Bayer" when you buy Aspirin.

Unless you see the name "Bayer" on tablets, you are not getting genuine Aspirin prescribed by physicians over 22 years and proved safe by millions for

Colds	Headache	Rheumatism
Toothache	Neuralgia	Neuritis
Earache	Lumbago	Pain, Pain

Accept only "Bayer" package which contains proper directions.

Handy "Bayer" boxes of 12 tablets—Also bottles of 24 and 100—Druggists.
Aspirin is the trade mark of Bayer Manufacture of Monoaceticacidester of Salicylicacid

Ce-re-a-lia SEE-REE-ALE-YA Sweets

It Pays To Please Your Cows

The best feed in the world won't produce milk if your cows turn their nose away from it. Cows munch the last morsel of Ce-re-a-lia Sweets, not because of its "high protein" or its "guaranteed analysis", but because it tastes good. We could make up a ration with exactly the same percentages of protein, carbohydrates and fat *without* such a large pleasing variety of ingredients, *without* including appetizing molasses, but your cows would digest less, tire of its sameness, give less milk. Ce-re-a-lia won't lump or cake. Easy to handle. If you're feeding home-grown ground corn this year, feed Ce-re-a-lia Sweets along with it. It's the usual tonnage.

Four Weeks' Trial At Our Risk

Feed one cow 4 weeks on Ce-re-a-lia Sweets and we'll prove these two points. First, that you will get more milk or better milk. Second, that your *actual profit* will be greater, i.e. Ce-re-a-lia cost more than you're paying now, the improvement in flow or test must more than make it up. Money back if either test fails. Ask us for details.

THE HANLEY MILLING COMPANY

Mrs. Edward Pinson

HAVE YOU A COUGH?

Here's How to Get Rid of the Cough and Rebuild the Body.

Wheelersburg, Ohio—"My wife had pneumonia about six years ago and it left her with a dreadful cough. At night she would cough until she was exhausted. She could get no rest or sleep. Her stomach was so bad that she could not retain food. She went down in flesh until she was merely skin and bones. I had tried many doctors and medicines but still she grew worse. At last a neighbor who had relied upon Dr. Pierce's medicines for years tol dme about Dr. Pierce's Golden Medical Discovery, and before she had taken all of the first bottle she began to improve. By the time she had the third bottle taken her cough had entirely stopped. She gained in flesh and weighed twenty-nine pounds more than before she took the 'Discovery.'"—Edw. Pinson.

Go at once to your neighborhood drug store and get the 'Discovery' in tablets or liquid and you'll be surprised at the way you'll pick up

FORMER COSHOCTON BOY IS TOUTED AS A COMING ATHLETE

Byron Kirk, son of Mr and Mrs Jerry L. Kirk, of Canton and formerly of this city, was given a boost as an athlete, according to a clipping from the Canton News received at the Tribune office, Thursday.

According to the clipping, Kirk is the only basketball letter man back on the Canton high school team, and is the only three letter man in school at the present time. He is a junior and has already earned three letters with the indication that he may earn five more before his school career ends.

The clipping intimated that he was the speediest member of the basketball squad. In football he played halfback or an end and in track he is a dashman.

Kirk got his first high school letter in 1921 when he made a position on the Red and Black basketball team. At first he was on the second team, but showed such good form that he was shifted to the first team squad before the season was under way any length of time, and most of the season he was one of the regular forwards. At the northeastern Ohio tournament at Akron he was mentioned by several critics for a position on an "all-tournament" team.

MESSAGE TO WEAK, NERVOUS, RUN-DOWN WOMEN

We venture to say there isn't a woman who at some time or other does not get into a weak, nervous, run-down condition, without energy or ambition, or who hasn't a delicate, ailing child, or perhaps a feeble, aged parent.

It will interest every such man or woman to know that the medical profession have for some time been recommending dietetic treatment for such conditions, rather than medicine, and at last science has produced SUSTO Nutritive Tonic Tablets which contain in a concentrated form the life giving and strengthening elements of yeast, rice, eggs, milk with beef protein, nuclein, and iron that is lacking in our daily diet, to overcome such conditions.

SUSTO has been tested and approved at one of our greatest American Medical Colleges by a Professor of Physiological Chemistry, and after months of experimenting with SUSTO he says: "In all cases of a general run down system, or in convalescence, SUSTO played a very important part in stimulating the appetite and increasing body weight. In every instance where under-nourished infants and children were given SUSTO, important body-weight increases were registered. A notable case is that of a boy of eleven, who had been under weight for three or four years in spite of the best medical and dietetic treatment. The feeding of SUSTO produced a gain of six pounds in three months."

Therefore, we feel very confident that our customers can find nothing better than SUSTO for the ailments for which it is recommended.

If you try it for one month and do not feel better in every way, we will return your money.

For sale by Siegrist & Williams.

Farm Expert, Who Is Helping to Buy Grain for Hungry Russians

Photo by Harris & Ewing

DON LIVINGSTON, representative of the U. S. Farm Bureau, and State Agricultural Commissioner for South Dakota, is one of the men appointed by President Harding on the Purchasing Commission for Russian Relief.

This Commission is now engaged, in conjunction with the American Relief Administration, in purchasing, shipping and distributing food and seed wheat and corn for the Russian famine sufferers.

Herbert Hoover, Secretary of Commerce and chairman of the American Relief Administration, is head of the Commission. Other members are Former Governor James P. Goodrich of Indiana, E. M. Flesh, treasurer of the U. S. Grain Corporation, and Edgar Rickard, director of the ARA.

Under the provisions of the act, signed by the President, appropriating $20,000,000 for Russian relief, large quantities of food and grain have been bought and at present are being rushed by ships to Russian ports, where the American Relief Administration is handling the distribution.

The Purchasing Commission for Russian Relief is bending every effort towards facilitating the speedy shipment of the needed commodities to the famine regions. Large quantities of supplies, grown and purchased in America are being sent as fast as American ships can be chartered and loaded.

Secretary Hoover has announced that 3,000,000 bushels of grain have been shipped as of January 25th and instructions given to rush the shipment of further cargoes.

INTERNATIONAL SPY RETURNS WITHOUT SOLVING MYSTERY

NEW YORK, Feb 10—Paul Barnardo Altendorf is back in America. Paul is the person who, in company with another William J. Burns agent, a few weeks ago arrested Wolfe, alias "Windy" Linde, in Warsaw, and for the sixth and seventh —or was it the twentieth?— time "solved" the Wall Street explosion mystery. Paul's arrival in New York, whence he left at once for Washington, was befitting a secret, a very, very secret—service agent. He didn't land as people usually land, but was taken off the ship on which he arrived by a launch sent by the Department of Justice, and Burns was annoyed that the fact should have leaked out.

"I don't know why they harp on Altendorf," said the great Burns. "He is not a criminal. His record is perfectly good with the government."

But Burns said nothing at all of the "10,000-word confession" Altendorf and Cosgrove cabled they had gotten from Lindenfield in Warsaw.

Nobody seems to know whether Altendorf is working for the Burns detective agency or for the Department of Justice, and Burns is reticent on the subject. Altendorf had a varied career as a detective and an international spy. He once worked for the National Association for the Protection of American Rights in Mexico, an organization of oil-land exploiters which has actively sought to bring about United States military intervention in Mexico.

High Mountains of Montana.

Six named peaks in Montana have elevations exceeding 12,000 feet, and several unnamed peaks rise to greater heights, according to the United States geological survey. All these peaks are in the Beartooth National forest, in Carbon county, in the south central part of the state. The highest of these is Granite peak, 12,850 feet; the next highest is Mount Wood, 12,759 feet.

Live on Chestnuts.

In the mountainous districts of Auvergne, the Cevennes, and Corsica the inhabitants have rarely any other fare but chestnuts; these supply the absence of cereals or the deficiency of grain. Crushed into meal, they make a nutritive porridge with milk, or appetizing cakes, or are prepared as loaves, since the meal contains gluten.

SPEAKS HIGHLY OF THIS HOME MADE COUGH REMEDY

Says It Acts With Unusual Speed—Loosens the Mucus—Relieves the Irritation and Stops the Cough

Costs Next to Nothing—for a Big Supply

Whenever anyone in my family catches cold and begins to cough and sneeze, and hawk and breathe heavy, it doesn't take me many minutes to fix up a remedy that will drive away all such troubles in double quick time.

It's no secret—anyone can make a half pint of the finest cough medicine in the world for a trifling sum.

Get from any druggist one ounce of Parmint (double strength)—to this add a little granulated sugar and enough water to make one half pint—that's all there is to it.

But now you've got a real medicine—mind you—the first spoonful you take acts directly on the membrane of the throat and nose, the tickling ceases almost instantly—the inflammation begins to disappear—up comes the stubborn mucus and often in 24 hours every trace of the cough that frightened you is gone.

Its really remarkable how this home made remedy acts on the mucus membrane and that is one reason it is so helpful to thousands of Catarrh sufferers.

VOTERS HOLD POWER TO RUN POLITICIAN AS THEY DESIRE

MINNEAPOLIS, Feb 10 — A. C. Townley, national president of the Nonpartisan League, proclaimed his new political creed to a meeting of friends gathered to welcome him on his release from the Jackson county jail, where he served three months for a war-time speech alleged to have been in violation of a state sedition law.

"We can save Minnesota from the capitalists and the United States from downfall, if we mold the intelligent people of the state and nation into a mobile 'power behind the throne,' to make politicians either give us the things needed to make life worth while and save our civilization, or step aside and give someone else a chance."

A block of independent voters, he said, waiting to see what each politician had to say for himself, and throwing tis power to one or the other a few days before election, would prove just such a power.

"When it comes to running a government, you and I—the fellows who have had no experience- are a bunch of dubs. Green men out of the woods and shops can't do this tremendously difficult job.

"But the politician does know how to run government and he wants to get into office and he wants to stay there. He would do anything for either. If we can fix it so he can neither get in nor stay in unless he does what we want and forwards our program he'll forward our program.

"We can fix it so he can't be a judge unless he quits issuing injunctions against labor; that he can't be governor and send the militia to stick their bayonets into the packing house workers; that he can't get into the state office unless he lowers the taxes of the people and raises those of the steel trust.

"If he has to do those things, he will. Politicians are not against lower taxes for the people and higher taxes for the steel trust. Neither are things they need to do to get office and keep it.

SICKNESS THIS TIME OF YEAR

If You Tire Easily and Feel Run Down, You Need Gude's Pepto-Mangan

All over the United States the health of the people is guarded carefully by Boards of Health. Yet with all that care and watchfulness a disease sometimes breaks out, and spreads from home to home.

There is one safeguard that is preached by all physicians. That is to keep in good physical condition.

Gude's Pepto-Mangan builds up the blood by increasing the number of red corpuscles. It is then able to fight disease germs and carry them off.

If you do not feel right, start today and take Gude's Pepto-Mangan. Keep on taking it and notice how much better you feel.

Gude's Pepto-Mangan is put up in both liquid and tablet form and is sold by druggists everywhere. The liquid and tablets have exactly the same medicinal value. Buy whichever you prefer. Be sure it is "Gude's Pepto-Mangan." (Advertisement.)

Relieve baby's itching skin with RESINOL
Soothing and Healing
Has just the cooling touch to produce comfort and permit sleep
Does not smart or sting when applied

6th-St. Theatre, Tues. Feb. 14

SEATS SELLING NOW
PRICES: 50c To $2.00

Box Office Open Now. Phone 798. Guaranteed by the Management to be the cleanest and best popular priced attraction on the road.

St. Martin's Summer.

St. Martin's summer is a season in the late fall which prevails in England and the countries bordering on the Mediterranean, and is so called from St. Martin's festival, which comes on November 11. It corresponds in a general way with the Indian summer of the United States and Canada, which occurs during October or November.

West African Groom's Appreciation.

On the day after the marriage ceremony the native bridegroom of West Africa shows his appreciation of his wife by powdering her head with fine clay.

For Colds, Grip or Influenza

and as a Preventive, take Laxative BROMO QUININE Tablets. The genuine bears the signature of E. W. Grove. (Be sure you get BROMO.) 30c.

ALKALI IN SHAMPOOS BAD FOR WASHING HAIR

Most soaps and prepared shampoos contain too much alkali, which is very injurious, as it dries the scalp and makes the hair brittle.

The best thing to use is just plain mulsified cocoanut oil, for this is pure and entirely greaseless. It's very cheap, and beats the most expensive soaps or anything else all to pieces. You can get this at any drug store, and a few ounces will last the whole family for months.

Simply moisten the hair with water and rub it in, about a teaspoonful is all that is required. It makes an abundance of rich, creamy lather, cleanses thoroughly, and rinses out easily. The hair dries quickly and evenly, and is soft, fresh looking bright, fluffy, wavy and easy to handle. Besides, it loosens and takes out every particle of dust, dirt and dandruff.

AN HEIRESS WEDS HER CHAUFFEUR. THIS WILL TAKE PLACE IN COSHOCTON SOON IN "SATURDAY NIGHT"

HARRIS MADE CLOTHES
—Best Fit
—Best Woolens
—Best Workmanship
—Prices Reasonable
May We Show You?
Harris, The Tailor
Cor. Main & Hickory-Sts.

FORD WON'T APPEAR AT HOUSE HEARING

WASHINGTON, Feb. 9. — Henry Ford will not appear before the house military affairs committee in support of his offer to lease the nitrate plants and water powers projects at Muscle Shoals, Ala., Representative Kahn, the committee chairman announced today.

W. B. Mayo, Ford's chief engineer will represent Ford. He is scheduled to appear before the committee Monday.

THIN PEOPLE

Thin, nervous, underweight people take on healthy flesh and grow sturdy and ambitious when Bitro Phosphate as guaranteed by Wimmer-Arnold Drug Co., is taken for a few weeks.

NEW LAMP BURNS 94% AIR

Beats Electric or Gas

A new oil lamp that gives an amazingly brilliant, soft, white light, even better than gas or electricity, has been tested by the U. S. Government and 35 leading universities and found to be superior to 10 ordinary oil lamps. It burns without odor, smoke or noise—no pumping up, is simple, clean, safe. Burns 94 per cent air and 6 per cent common kerosene (coal oil.)

The inventor, E. A. Johnson, 609 W. Lake St., Chicago, Ill., is offering to send a lamp on 10 days FREE trial or even to give one FREE to the first user in each locality who will help him introduce it. Write him today for full particulars. Also ask him to explain how you can get the agency, and without experience or money make $250 to $500 per month.

A Good Place to Buy
CLOTHING
For Men and Boys
B. C. SENTER
"A Little Further Down But It Pays to Walk."

We do not guess what Lenses your eyes need. We know. Thirty-five years' experience in Coshocton in fitting and adjusting Glasses.

Last Day to Discount Your Gas Bill. Office Open This Evening.

NEWSPAPER ARCHIVE® NEWSPAPER ARCHIVE®

LOST AND FOUND

STEER LOST

LAST seen just east of Keene, weight 750 lbs. Color white with yellow spots, horns. Report to C. W. Karr, Keene, O.

LOST—Eversharp pencil Sunday afternoon somewhere on Main-st. Initials E. B. B. Please leave at Tribune office.

MALE HELP WANTED

OUR ex-service men to travel, bring discharge 6 to 8 p. m. Mr. Abbott, Park Hotel.

YOUNG men, women, over 17, desiring government positions, $130 monthly, write for free list of positions now open. R. Terry, (former Civil Service examiner) 290 Continental Bldg., Washington, D. C.

SELL Buckeye Malt Extract and build up a steady trade. Biggest seller in country. Fine profits, nice, clean business. Adaptable for groceries, drug and general stores, delicatessen shops, hardware stores, etc. Write today for agency and exclusive sales plan. The Burges Bros. Co., 222 Webster, St., Cincinnati, O.

WANTED—At once, a good reliable man for on a farm. Must give good reference and be an experienced sheep man. Address Farm Hand, care Tribune.

WANTED—50 men to spend a pleasant evening at the new Second-st pool room. Dell Thompson, Prop.

WANTED—Man or woman in every section to sell complete lines of furniture to families direct, at attractive prices. Liberal commissions. Fine proposition. Kraus-Winograd Company, 4017 Broadway, Cleveland, O.

SALESMEN wanted, Coshocton and nearby. Newway Brush Co. just opening territory. Good chance for promotion. Apply between 5 and 7 P. M. Mr. Kent, 148 south Second-st.

WANTED—Man to take charge of farm stock and tools furnished. We have hay to sell by the bale, mixed clover and timothy 90c per 100 lbs. Harry Ames Feed Barn, 123 south Second-st, Coshocton, O.

SPECIAL NOTICES

NOTICE—Now is the time to order your awnings. Avoid the rush season when it is impossible to get prompt service. Order now and they will be ready when you need them. Phone 583 for estimates. I. C. Dickerson, 631 Orange-st.

COTTAGE Restaurant, N. Third-st. Meals 35c. Call once, you'll call twice; call twice you'll call for life. Frank Fortune, Prop.

NEW FARM LIST
Don't you want one?
McConnell & Karr, Agents.

TRY The Home Restaurant's Regular Meals, 35c.
OPPOSITE PENN. STATION

All Kinds Welding And Cutting
FELVER
Sycamore Street.

Ben White's Cafeteria
118 Hickory Street
Phone 1404

WELDING—ALL METALS
The Welding Shop, Hickory-st.

WANTED—MISCELLANEOUS

WEAVING
Rag Rugs and Rag Carpet
ALSO want to buy sewed carpet rags, plain or mixed colors. Inquire evenings 4:30 to 8:00 p. m. or Saturday afternoons, 614 Walnut or phone 687.

FOR your paper hanging and floor graining and waxing call 804. Coshocton Dry Cleaning Co. After 5:00 o'clock call 687. J. E. White, South Lawn-av.

FOR a first class paper hanger and painter call W. G. Harper, 430 east Third-st; phone 889.

WANTED — Washing and ironing. Will call for and deliver. 231 north Fifth-st or phone 612.

WANTED—Curtains to launder. Mrs. E. P. Miller, 742 Elm-st.

NOTICE OF APPOINTMENT OF RECEIVER

Notice is hereby given that Francis M. Thompson, 33 North High St., Columbus, Ohio, has been appointed and qualified receiver of The Plainfield Oil & Gas Co., by the Court of Common Pleas, Franklin County, Ohio, Case No. 88,591, Frank Gerard vs The Plainfield Oil & Gas Co.

All assets should be delivered and accounts paid to said receiver and all claims proved according to law.

Dated this 9th day of February, 1922.
FRANCIS M. THOMPSON,
Receiver.

Regular Meals.....50c
Special Orders 75c
TRY US.
HOTEL WARSAW

FOR SALE—Index card files. Cabinet and set of six drawers, size 3x5. Cabinet and eight drawers, size 3x5.

WANTED TO BUY OR RENT

Wanted to Rent — Wanted to Rent

Wanted to Rent—A five or six room house, by man and wife, would not object to half of double house. Good references, XYZ, care of Tribune.

Wanted to Rent — Wanted to Rent

AUTOMOBILES AND ACCESSORIES

FOR SALE—One automobile roadster in good condition, cheap for quick sale. W. W. Brewer, 1142 Orchard-st.

MILLER
GEARED-TO-THE-ROAD
TIRES

28x3 Now ..... $ 9.50
30x3 Now ..... $ 9.80
30x3½ Now $12.50
Other Sizes in Proportion.

"MILLER'S"

Are the best buy on the market today. Make us prove it.

LOT-A-SMILES TIRE CO.
Opp. City Hall.
Phone 117 for "Service."

TAXI SERVICE
From 8 to 12
Russel Els—Phone 81

FOR SALE—Ford touring car in good condition, good tires; priced right for quick sale. George Loos, 1027 Kenilworth-av, Coshocton.

We Repair Any Make of Car or Truck.
Have a Special Man for FORD Work.
NASH SERVICE COMPANY
Stiner & Carr, Props.
127 N. Fifth St.
Phone 1050.

For Tires, Retreading Tires, Repairs on Tires and Tubes, Vulcanizing Half-Soles on Rubber Boots and Shoes.
Phone 475. **MAXOMILE**
"Maximum Miles of Service."

AUTO and bicycle tires and tubes vulcanized. Rubber boots half-soled, hot water bottles and other rubber articles repaired. All work guaranteed. The Tire Hospital, Red barn in Balch alley between 6th and 7th-st.

FIRST CLASS USED CARS—REASONABLE PRICES
COSHOCTON BUICK CO.

ENDRES AUTO TOP SHOP
Wolf Bldg., Rear Peoples Bank
Phone 724

ROOMS AND BOARDING

HOTEL Lafayette at West Lafayette, rooms, hot and cold water, steam heat, nice beds. 75c per room; meals 50c. F. G. ULLOM, Prop.

FOR SALE OR RENT

FOR SALE—Will sell my 7-room home at a sacrifice if sold soon. J. Wesley Clark, 620 Bank-st.

FOR RENT—Or sale and pay like rent, a three-room cottage with gas, small garden, large coal house, sanitary closet. Inquire 658 Pine-st.

FOR RENT—Six rooms and bath. Apply 514 Chestnut-st.

SIX ROOM HOUSE $1750
ONE for $4500, one for $3500. A fine 5-room house, no niker in town $3800. Seven room home $2500. These properties are all well located and in good order. Most all of them fully modern. If not interested in these see us for others. McConnell & Karr, Agts.

80 acres for sale 3 miles north of W. Lafayette, 9 room house, good outbuildings, orchard, all but 12 acres in grass, two springs, coal under all. Inquire Ivan Loos, 33 north Tenth-st.

FOR SALE—Farm of 98 acres, three miles east of Fresno. Has good nine room house, bank barn 36x60, sheep barn, corn crib, wagon shed, plenty of other out buildings, running water to house and barn, good water in fields, two orchards, plenty of timber, farm all in grass. A good stock or dairy farm. Close to cheese factory. Geo. C. Davis, Newcomerstown, O.; phone West Lafayette exchange.

FOR SALE—A six room house with bath, hot and cold water thruout; also soft water, newly papered, large lot. Inquire Wm. Samson, 321 south Eighth-st.

MISCELLANEOUS FOR SALE

FOR SALE — One small quaint dresser for child's room, dark wood with flowers painted on drawers, imitation dark marble top and handkerchief box to match. Price $12. Inquire 718 Main-st or phone 723B.

FOR SALE—One oak chiffonier $15; one white iron bed $8; one Vernis Martin bed $10. Inquire 718 Main-st or phone 723B.

FOR SALE—One beautiful black beaver cloth overcoat one gray overcoat, one raglan overcoat, one gray suit, size 40; 2 coats and vests size 38. All in good shape and cheap. 718 Main-st or phone 723 B.

FOR SALE—Hand power elevator, platform 2½ feet square; in good condition. Address X, care Tribune.

SPECIAL PRICES FOR FEBRUARY ON RUBBER FOOTWEAR
Odd lots of Shoes, Winter-weight Underwear, Blankets, Men's Shirts, Corduroy Pants.
FABIAN'S CASH STORE
Blissfield, Ohio.

FOR SALE—Large Colonial sideboard, china closet, 8 ft. table, 6 dining chairs, leather seats, hall rack with mirror, box and umbrella rack, all solid oak and good as new; also oak sliding door 6x11x4x8½ complete; oak book case, a few chairs and stands, tile for grate hearth, gas iron, one four light and one two light combination fixtures, solid oak folding bed, heavy sweater for girl 12-13 years, oak moulding and a few hot air register tops. Inquire 416 south Fourth-st or phone 868B.

PUBLIC SALE—I, the undersigned, will offer at public sale, one mile northeast of Fresno, on Bakersville-Fresno road at 1 o'clock, Saturday, Feb. 18th to wit: 1 black mare, 9 years old, three Jersey cows, 1 fresh April 1, and 2 now giving milk, extra good cows; 1 year old Jersey heifer, 2 brood sows, 1 boar and 40 hens. One Ford touring car, 1 set double harness, some corn and feed, 2 cook stoves, 1 heating stove; also household and kitchen utensils. James S. Louvill.

FOR SALE—Blue heavy coat, size 42, black one-piece dress, size 42, boys 10 year size machinas. Will sell cheap. Mrs. E. P. Miller, 742 Elm-st.

FOR SALE—Remington typewriter, used about two weeks. $102.50 machine for $75.00. Renner's Little store, Main at Hickory, 2nd floor.

FOR SALE—One Retort coal heater, good condition. Inquire 538 Locust-st.

FOR SALE—Disc washing machine and wringer, child's white iron crib, drop side; also brown five neckpiece, good as new. Inquire Mrs. G. R. Hill, West Lafayette, Ohio.

PUBLIC sale livestock, machinery, grain, household goods, on Ben Bowman farm near Chili, Thursday, Feb. 16 at noon. Sale bill later. W. T. Philabaum.

FOR SALE—2 farm wagon running gears No. 2 and 3. Four window frames with glass, size of glass 25x60, two glass and frames. One 385 gal. underground gasoline tank, one gasoline rubber hose 8 ft. long, one truck body, one wagon scales. Inquire Fred Beutenmiller, phone 360.

FOR SALE—Annemometer, good as new. Measures air in mines. Inquire S. B. Elder, Warsaw, Ohio.

COAL delivered, lump 16c; mine run 12c, C. O. D. Phone 593, or see 328 south Second-st. John Kleinknecht.

FOR SALE—A few bushels of choice red clover seed, recleaned, and of fine quality. W. J. Calhoun & Son, phone Plainfield.

FOR SALE—Coarse screened coal 14c per bushel, delivered. C. O. D. Phone 138.

LIVE STOCK AND PRODUCE

Coshocton Fish and Oyster Market
Listen! Listen!! Listen!!!
SPECIAL ALL WEEK
Fresh Fish and Oysters
DRESSED Pike and Herring 15c lb; Boneless Herring, 20c lb; dressed White Fish, Catfish, Pickerel and Halibut 28c lb this week only. Large Baltimore Oysters, extra large standards, extra large selects in bulk or in lithographed cans pints and quarts at prices to suit the best buyers. 124 N. Fifth-st, J. P. Zerbe, Mgr. Between Main and Chestnut.

FOR SALE — One Shorthorn cow. Mine run coal 10c, delivered. Leave orders 304 north Fifteenth-st.

TWO cows for sale, one Holstein, one Guernsey. Will be fresh soon. J. L. Fabian, Blissfield, O.

WE are unloading a car of White Seed Oats; also good No. 2 feeding oats. Received last week full line of plows, harrows, cultivators. Bring on your wheat. The Farmers Exchange. "It's your store."

FOR SALE—2 young Chester White sows, eligible to register, due to farrow about March 10th. One Great Majestic range used 3 months. John Hothem, Fresno, route 3.

Tribune Advertising is an Investment—Not an Expense

LEGAL NOTICE

The U. S. Bond and Mortgage Company, a corporation, non-resident of this state, whose place of residence is unknown and cannot be ascertained nor neither can its place of business be ascertained in the State of Ohio, or elsewhere, will take notice that Edgar Crago, the plaintiff, in said cause, has commenced a civil action in the court of common pleas of Coshocton County, Ohio, for an injunction against said U. S. Bond and Mortgage Company restraining said U. S. Bond and Mortgage Company from the collection of a judgment against the said Edgar Crago and for all general and equitable relief and that the said U. S. Bond and Mortgage company will take notice that they are required to answer said plaintiffs' petition in said cause on or before the 8th day of March, 1922, or final judgment will be rendered against the defendant the U. S. Bond and Mortgage Company.
C. O. TURNER,
Attorney for Plaintiff.
Jan. 20, 27; Feb. 3, 10, 17, 24.

Notice is hereby given that on the 7th day of January, 1922, the Trustees of the Prairie Chapel Methodist Protestant Church of Coshocton County, Ohio, filed a petition in the Court of Common Pleas of said County, being case No. 6415 on the docket of said court, representing that it owns in fee simple certain cemetery grounds in Bethlehem Township of said county, and that it is the desire of said organization to transfer said cemetery property to the Board of Trustees of the said Bethlehem Township for the purpose of being used as a Township burial ground, and prays the court for an order requiring said officers to convey to such Board of Township Trustees the real estate owned and held by said church organization.

All persons interested in the subject matter of the petition are required to answer to same on or before the 4th day of March, 1922.
THE PRAIRIE CHAPEL METHODIST PROTESTANT CHURCH.
By A. B. Clark, Waldo Neldon, Joseph Robinson, D. J. Lowery, Frank Maxwell, Trustees.
Jan 19, 26; Feb. 2, 9, 16, 23.

Zelpha Krauss will take notice that on the 1st day of February A. D. 1922, Frank C. Krauss filed his petition in the probate court of Coshocton County, Ohio, being cause No. 9543 praying for a divorce from said Zelpha Krauss on the grounds of gross neglect of duty and adultery and that said cause will be for hearing on and after March 18th, 1922. FRANK C. KRAUSS.
By J. C. Daugherty, his attorney.
Feb. 2, 9, 16, 23; Mar. 2, 9 16.

NOTICE

Sale of Real Estate by Special Master Commissioner.

The State of Ohio, Coshocton County, ss:

Pursuant to the command of an order for sale from the Court of Common Pleas, and to me directed, I will offer at public sale at the door of the Court House in said County on March 11th, 1922, at 1 o'clock P. M., the following described real estate and property, to-wit:

"Situated in the Township of Bethlehem, County of Coshocton and State of Ohio; bounded and described as follows: Commencing Eighty (80) rods West from the Southeast corner of Section 2, Township 6, and Range 7, of the U. S. M. Lands, subject to sale at Zanesville, Ohio, running thence from said place of beginning, West along said Sec. 2, 29 rods to a stone Southeast of the road leading to Coshocton; thence along said road in a Northeast direction — rods to a white oak stump on the Southeast side of said road and near the corner of a field belonging to David Elliott; thence South 58 rods, to the place of beginning, containing 5 acres and 113 rods, more or less, and being the same premises conveyed to John Holder by John H. McLain and wife by deed dated June 15th, 1891, and recorded in Vol. 56 at page 330, of the Coshocton County Deed Records.

Also a developed lease for oil and gas, situated in the Township of Bethlehem County of Coshocton and State of Ohio, and consisting of 108 acres in the name of B. A. Bantum and bounded as follows: on the North by lands of John Holder and Adams & Mayers; on the East by the lands of John Endsley and A. Holder; on the South by lands of Charles Johnson and on the West by lands of the Mullett heirs; said lease being duly recorded in Book 7, page 505 of the Lease Records of Coshocton County, Ohio.

Also the following property in and upon the above described premises, to-wit: 1 producing gas well; 7 producing oil wells, including all the pipe, casing, tubing, rods and appliances for producing the same; 3 storage oil tanks, 1 gas engine; 1 pumping power and all oil and gas lines including connections and appliances used in operating said premises as a producing oil property."

Valued at Three thousand one hundred and fifty dollars. Said property must bring two-thirds of appraisement. To be sold by order of Court in the case wherein The Cleveland National Fire Insurance Company is plaintiff and F. O. Levering et al are defendants.

Case No. 5372.
Terms of sale—cash.
R. H. MILLS,
Special Master Commisisoner.
E. L. Weinland and Lloyd S. Leech, attorneys Feb. 3, 10, 17, 24, Mar 3

TRI-STATE
ENGINEERING COMPANY
ZANESVILLE
★
SKILLED AND DEPENDABLE IN MECHANICAL MAINTENANCE
★
ENGINEERING
FOUNDRY WORK
MACHINE BUILDING
BOILER MAKING
★
STRONG & COMPLETE

NOTICE OF CIVIL SERVICE EXAMINATION

The Civil Service Commission of the City of Coshocton, State of Ohio, will hold an examination on Tuesday evening February 28th, 1922, at the Council chamber of the City Hall in said City, commencing at 6:30 P. M. for the following positions:

Chief of Police.
Patrolemen.
Firemen.
Stationary Engineer of water works.
Cemetery Superintendent.
Laborers for the various departments of the city government.

Application blanks and further information can be had at the Mayor's office.
CARL RODGERS,
Clerk of the Civil Service Commission of the City of Coshocton, State of Ohio.

Appointment of Administrator with Will Annexed

Estate of Mary B. Moore, deceased.

Notice is hereby given that Fred Ashman has been appointed and qualified as Administrator of the estate of Mary B. Moore, deceased, late of Coshocton County, Ohio. February 1st, 1922.
MILO C. ELY,
Probate Judge.
Feb. 2, 9, 16.

Appointment of Administrator

Estate of Caroline Courtright, deceased.

Notice is hereby given that Floyd I. Courtright has been appointed and qualified as Administrator of the estate of Caroline Courtright, deceased, late of Coshocton County, Ohio. February 8, 1922. MILO C. ELY,
Probate Judge.
Feb 9, 16, 23.

LEGAL NOTICE

Charles S. Wood whose last place of known residence was in Janesville, Wisconsin, will take notice that on 13th day of July 1921, Clara R. Middleton of the county of Coshocton, State of Ohio, filed her certain petition in the Court of Common Pleas, of Coshocton County, Ohio, in case No. ——— against the above named defendant, praying for a judgment and an order of attachment against property belonging to said defendant consisting of real estate situated in the County of Coshocton and State of Ohio, said action being on account for money loaned said defendant on the 23rd day of December, 1918, in the sum of Twenty-One Hundred Dollars ($2100.00,) together with interest from said date.

The object of prayer of said petition is that judgment may be had against said defendant for said sum that attachment be had on the property of said defendant located and situated in the County of Coshocton, Ohio, and that the same may be sold to pay said indebtedness claimed by said plaintiff as set forth herein, and for all other and further relief to which she may be entitled to by law and equity.

Said defendant is required to answer on or before the 25th day of March 1922, or judgment may be taken against him.

Clara R. Middleton, Plaintiff.
T. H. Wheeler, Attorney.
Jan 13, 20, 27; Feb 3, 10, 17, 24.

NOTICE

State of Ohio, Coshocton County, ss:
In the Probate Court
To Whom it may Concern:

Notice is hereby given that accounts and vouchers have been filed in the office of said court, by administrators of the following deceased persons, to-wit:

Mary Apple,
Rebecca Carnahan.

And by executors of the wills of the following deceased persons, to-wit:

Cassimere Lorenz,
Thomas S. Humrickhouse,
George O. Norris,
J. W. Snider.

And by guardians of the following persons, to-wit:

Minor heirs of William Royer, deceased.
Minor heirs of Gladys Lake, deceased.
Minor heirs of Rosa Mizer, deceased.
Minor heirs of Catherine Stein, deceased.
Minor heirs of James L. Harrah, deceased.
Jacob Kempf, Lunatic.

All persons interested in said accounts or trusts in any way whatever, will take notice that the same have been set for hearing on the 28th day of February, A. D., 1922 at or before which time exceptions may be filed to any of said accounts, and the same will be heard at that date or at such other time as the Court may designate.
MILO C. ELY,
Judge Probate Court.
Feb 3, 10, 17, 24

Better Bread
Better Pastry
Better Cake
With—

"The Quality Flour"

BRAN AND MIDDLINGS

WE DO NOT SELL OUR FEEDS ON PROTEIN TESTS BECAUSE OUR PEOPLE KNOW THE QUALITY OF WHEAT WE GRIND INSURES OFFALS OF GOOD FEEDING VALUE.

—FEEDS ARE BEING OFFERED TO US FROM WESTERN MILLS AT $2.00 TO $4.00 HIGHER IN PRICE THAN WE ARE SELLING OUR FEEDS F. O. B. COSHOCTON WITHOUT FREIGHT. THE CLAIM IS MADE THAT SAID FEEDS CONTAIN MORE PROTEIN AND FEEDING VALUE THAN MIDDLINGS GROUND IN THE HANLEY MILL.

—WHEN YOU HEAR THESE CLAIMS COMPARE THE PROTEIN OF THE FEEDS WITH THE FOLLOWING REPORT RECEIVED BY US FROM COLUMBUS LABORATORY FEBRUARY 9TH:

—THE PROTEIN ON BRAN MADE BY THE HANLEY MILLING CO. IS 15.38%.

—THE PROTEIN ON MIDDLINGS MADE BY THE HANLEY MILLING CO. IS 17.69%.

GOOD WHEAT PLUS GOOD MILLING

The Hanley Milling Co. Coshocton, Ohio.

LATEST MARKETS

PITTSBURGH LIVE STOCK

PITTSBURG, Feb. 10.—CATTLE — Receipts 50 head, market steady.

Choice	775@ 825
Prime	725@ 775
Good	710@ 765
Tidy butchers	675@ 725
Fair	525@ 600
Common	475@ 525
Com to good fat bulls	300@ 525
Com to good fat cows	300@ 550
Heifers	425@ 675
Fresh cows and springers	30 @ 85
Veal calves	1350
Heavy and thin calves	500@ 900

SHEEP and LAMBS—Receipts 400 head, market steady.

Prime wethers	800@ 850
Good mixed	720@ 760
Fair mixed	475@ 675
Culls and common	225@ 375
Lambs	1425

HOGS—Receipts 1500 head, market steady, 15c up.

Prime heavy hogs	1000
Mediums	1065@1070
Heavy yorkers	1070@1075
Light yorkers	1050@1075
Pigs	1025@1040
Roughs	700@ 800
Stags	400@ 500

CLEVELAND LIVE STOCK

CLEVELAND, Feb. 10.—CATTLE—Receipts 250 head, market active.

Choice fat steers	700@ 750
Good to choice steers	600@ 700
Fair to good steers	500@ 600
Good to choice heifers	500@ 600
Good to choice butch. bulls	475@ 575
Good to choice cows	400@ 475
Fair to good cows	300@ 400
Common cows	200@ 300

CALVES—Receipts 200 head, market 50c lower. Top $13.50.

Good to choice veal calves	1300@1350
Fair to good	900@1100

SHEEP and LAMBS—Receipts 1000 head, market 25c lower. Top $14.25.

Good to choice lambs	1350@1400
Fair to good	1100@1250
Good to choice wethers	650@ 800
Good to choice ewes	600@ 700
Mixed ewes and wethers	600@ 750
Culls and common	300@ 400

HOGS—Receipts 3000 head, markets 20 to 25c up.

Yorkers	1060@1075
Mixed	1050@1060
Heavies	1025
Mediums	1050
Pigs	1075
Roughs	800
Stags	600

CHICAGO LIVE STOCK

CHICAGO, Feb. 10.—HOGS—Supply 31000 head, market 10 to 20c up.

Bulk	950@1010
Heavy weight	945@ 975
Medium weight	965@1010
Light lights	995@1020
Heavy pack sows, smooth	840@ 890
Packing sows, rough	815@ 850
Pigs	925@1000

CATTLE—Receipts 40000 hd, market steady to strong.

BEEF STEERS—	
Choice and prime	915@ 985
Medium and good	725@ 915
Good and choice	815@ 950
Common and medium	600@ 815
BUTCHER CATTLE—	
Heifers	435@ 775
Cows	410@ 625
Bulls	350@ 550
CANNERS & CUTTERS—	
Cows and heifers	290@ 410
Canner steers	350@ 435
Veal calves	725@1100
Feeder steers	515@ 710
Stocker steers	475@ 690
Stocker cows and heifers	350@ 500

SHEEP—Receipts 6000 head, market steady to 15c up.

Lambs 84 lb down	1275@1475
Lambs culls and com	975@1250
Yearling wethers	1000@1325
Ewes	525@ 825
Ewes culls and com	250@ 500
Feeder lambs	1125@1325

CLEVELAND PRODUCE

CLEVELAND, Feb. 10.—

Butter extra 43½@44; prints 44½@45; firsts 42@43; packing 17@19.

Eggs fresh 43; Ohio firsts 41½; western firsts 40.

Oleo nut 21@23; high grade animal oils 23½; lower grade 19@20.

Cheese York State 23@24.

Poultry heavy fowls 26@27; roosters 16@18; spring chickens 26@27; spring ducks 28@30; turkeys 32@34; geese 20; dressed poultry 5 to 10c up.

Apples per bushel home grown $1.55@$2.75.

Beans dried navy, 6c lb.

Cabbage 3c lb.

Onions, per cwt $8.

Tomatoes, hot house 45c.

Potatoes, sack 150 lbs $3.35@$3.60. Sweet potatoes $1.85@$1.95 hamper.

LIBERTY BONDS

Opening Liberty Bonds. 3½s 9650; first 4¼s 9610; second 4¼s 9604; third 4¼s 9722; fourth 4¼s 9624; Victory 4¾s 100.10.

Old papers at the Tribune office.

LOCAL QUOTATIONS

(Corrected by Hanley Milling Co.)

WHOLESALE

		Per Bu.
Coshocton mills paying		
Wheat, No. 1		$1.20
Oats, No. 2 white		.40
Rye		.90
Hay, baled, per ton		14.00
Straw, baled, per ton		10.00
Corn		.50
	Tons	Cwt
Soft winter bran bulk	$30.00	$1.65
Soft winter midds, bulk	30.00	1.65
Chop, Tuxedo, Molasses	36.00	2.00
Chop, pure C&O	31.00	1.75
Dairy feed, Cerealia	45.00	2.40
Dairy feed, Quaker	36.00	2.10
Scratch feed, Tuxedo	45.00	2.40
Scratch feed, National	38.00	2.15
Mash Feed, Cerealia	60.00	3.20
Oil meal	54.00	2.80
Oyster shells		1.20
Oats, white, per bu		.55
Rye, Northern Ohio		1.50
Screenings, recleaned		1.70
Tankage, Swiffts 60%	62.00	3.25
Salt, medium, per bbl		2.75
Salt, per cwt		1.00
Corn, ear, per bushel		.65
Corn, shelled, per bushel		.70
Beef scraps, Swifts		4.50

POULTRY

(Corrected by Charles E. Lorenz)

Buying Price	
Leghorn	18c lb
Hens	20c lb
Ducks	22c lb
Geese	15c lb
Turkeys	35c lb
Old roosters	12c lb
Spring chickens	20c lb
Retail Price	
Hens	25c lb
Geese	20c lb
Turkeys	40c lb
Old roosters	18c lb
Spring chickens	25c lb

SEED MARKET

(Corrected by Charles E. Lorenz)

Selling Price	
Red Clover, per bushel	$13.50
Alfalfa, per bushel	12.50
Blue Grass, per bushel	6.50
Orchard Grass, per bushel	3.50
White Sweet Clover, per bushel	8.00
Timothy seed, per bushel	3.50
Rape, per pound	.14
Mammoth Clover	13.50
Alsike	12.50
Oyster shells, 100 lb sack	1.25
Nitrate of soda, lb	.03½

COSHOCTON FARMERS' EXCHANGE

Buying Price	
Loose hay	$14.00
Baled hay	14.00
Baled straw	10.00
Selling Price	
Salt, 100 pound sack	$ 1.00
Salt, bbl	2.75
Timothy, per bushel	3.00

PRODUCE

Wholesale Prices	
Country lard	11
Potatoes	140@150
Country butter (as to quality)	40@42
Eggs	32
Retail Prices	
Country butter (as to quality)	45
Eggs	37
Lard	15
Oleomargarine	25@30
Sugar, 25 lb sack	1.50
Sugar, per 100 lbs	5.75
Potatoes, bushel	1.75

STOCK MARKET

NEW YORK, Feb. 10.—The stock market showed a strong tone at the opening today, good fractional gains being made in nearly all the active issues.

U. S. Steel showed a loss of ½ at 88 7-8.

Bethlehem Steel was ½ up at 65.

Lackawanna Steel moved up 2¼ at 49½.

Mexican Pete rose ⅛ to 116 7-8.

General Asphalt was ½ up at 61¾.

Adams Express showed a gain of ½ at 60¼.

The rails showed small fractional gains, New Haven being ⅝ up at 38¼.

PITTSBURG PRODUCE

Butter—Prints 43@43½; tubs 41½@42½. Ohio 36½@37.

Live Poultry—Small hens 28; roosters 18@20; springers 28; turkeys 45@46; geese 23.

Eggs—Fresh select 45@47; candled 40@41; at mark 43@44.

Produce—Potatoes 35@40; cabbage 5c; cucumbers $1.20@$1.30; tomatoes 35@50.

CHICAGO GRAIN OPENING

CHICAGO, Feb. 10.—Wheat opened ⅝ up; corn steady to ¼ lower and oats unchanged to fraction up; provisions inactive.

Wheat May 130 to 129¾; July 115¾ to ½.

Corn May 57 7-8 to ¾; July 60⅛ to 60.

Oats May 40 to 39 7-8; July 41⅜.

Lard May 1065 to 67; July 1090.

Ribs May 100 to 997.

NEWSPAPER ARCHIVE®
NEWSPAPER ARCHIVE®

Pimples Stop! Boils Stop! Skin Eruptions Stop! "S. S. S." Stops Them!

Your Pimples, Blackheads, Acne, Boils, Blotches, Eczema and Rash Will Start to Quit When You Start Taking S. S. S. That is Because S. S. S. is Based on Scientific Facts That Do Not Change. Try It, It Will Prove It.

Love Calls Only to the Clear-Faces and to the Clean-Bloods!

"Sure enough, they're disappearing!" This is the short, sweet story that has been told, and is being told today and every day in the looking-glasses of thousands of men and women everywhere. It is the story of happiness once more at the disappearance of pimples, blotches, blackheads, acne, stubborn eczema, rash and tetter, from the use of joyful, powerful S. S. S. It is based on scientific facts which have been proved. S. S. S. is not a fad nor a theory. S. S. S. is a working fact! You can prove it. Thousands have proved it. S. S. S. drives out of the blood impurities that result in skin eruptions, and your pimples quit coming, your blackheads give up, boils surrender, eczema stops, blotches go! That's only part of the story. Your face clears, muddiness disappears, your skin looks ruddier, lips rosier, eyes clearer,—simply because S. S. S. drives out blood impurities that cause these conditions. S. S. S. is known as a blood-cell builder. When your blood-cells increase, a wonderful improvement results all through the body. Your weight is built up to normal. Your face rounds out, your cheeks fill out, you have fewer wrinkles and this makes you look younger of course, your limbs develop with their lines of beauty. And it's all worth while it means happiness, progress, success to thousands of men and women. The best part of it is that it is all up to you, and to you alone. It is for you to act. Start on S. S. S. today, and know that you are getting rid of your skin eruptions in a scientific, common-sence way. S. S. S. is sold at all drug stores, in two sizes. The larger size is the more economical.

HOWAT EXPECTS TO GO BACK TO PRISON

PITTSBURG, Kans.—"We will return to jail after attending the special convention of the United Mine Workers at Indianapolis this month," declared Alexander Howat and August Dorchy, president and vice-president of the Kansas District, U. M. W. of A. who were released from the Columbus jail on bonds of $11,000 each. Howat and Dorchy are serving six months sentences for calling strikes in violation of the Kansas Industrial Court law.

Howat explained that he and Dorchy desired to attend the Indianapolis convention and present their side of the controversy between the Kansas district and President John L. Lewis and associate international officers. Lewis recently expelled the Howat administration and set up a provisional government. Howat declared he desired freedom only long enough to defend the position of himself and followers at the convention.

Howat could be indicted on Attorney-General Hopkins' promised to rearrest him on other charges.

Great Men of Culture.

The great men of culture are those who have had a passion for diffusing, for making prevail, for carrying from one end of society to the other, the best knowledge, the best ideas of their time; who have labored to divest knowledge of all that was harsh, uncouth, difficult, abstract, professional, exclusive; to humanize it, to make it efficient outside the clique of the cultivated and learned, yet still retaining the best knowledge and thought of the time, and a true source, therefore, of sweetness and light.—Matthew Arnold.

NOTICE

To my Friends and Patrons: Until further notice, my Barber Shop located on Walnut-St. will continue to operate as a Union Shop. A gross falsehood concerning conditions in my shop has been traced to its source and is utterly without foundation.

J. A. GREEN, Barber.

By Central Trades and Labor Council.

C. F. Whittaker
W. McCann
T. Tracewell,
Committee.

LABOR MOVEMENT IS MERELY WAR FOR HIGHER PAY

NEW YORK.—For those who look at the American labor movement as something more than a strife for better wages or the retaining of present conditions, only one thing remains to be done—to carry on their work to make those sections that are going forward do more than simply clamor for immediate demands," said Joseph Schlossberg, general secretary of the Amalgamated Clothing Workers of America, addressing a meeting in the Brownsville Labor Lyceum here. Schlossberg, who spoke on the subject, "Where is the American Labor Movement Going?" declared that only some individual labor organizations are going forward. The trouble with the movement as a whole he said, is that "it is a phonograph repeating what American capital has said. Outside of dickering for a 'closed shop' and higher wages, the labor movement has supinely accepted the so called ideals and principles taught it by capital."

HEARING ON RAIL WAGES MARCH 6

CHICAGO, Feb. 10.—At a hearing by the United States Railroad Labor Board next March 6 the rail labor unions will be able to find out whether they were "sold" when they called off the nation-wide strike set for October 30 of last year, on the tacit understanding that wages would not be touched "for a long time."

About 1,200,000 workers, not including train and yard service men, will ask for wage increases thru their representatives. The carriers demand a 10 per cent wage reduction.

When the strike was called off the union executives received unofficial but apparently satisfactory assurances that the wage question would be taken up by the board in its due order, but that other earlier issues would occupy the board for at least eight months and probably a year. The other issues have, however, been cleared in barely three months.

HERE is the ideal laxative for elderly people who find themselves chronically constipated. Dr Caldwell's Syrup Pepsin will give you daily elimination in a mild, gentle way without griping, and soon medicines of all kinds can be dispensed with. It is much better than drastic cathartics, salts, minerals, pills, etc.

DR. CALDWELL'S
SYRUP PEPSIN
THE FAMILY LAXATIVE

Thousands of old folks will only take Dr. Caldwell's Syrup Pepsin. It is a safe vegetable compound of Egyptian Senna and other simple laxative herbs with pepsin. The formula is on package. A dose costs less than a cent.

HALF-OUNCE BOTTLE FREE

Few escape constipation, so even if you do not require a laxative at this moment let me send you a Half-Ounce Trial Bottle of my Syrup Pepsin FREE OF CHARGE so that you will have it handy when needed. Simply send a postal or letter and address to Dr. W. B. Caldwell, 514 Washington St., Monticello, Ill. Write me today.

EGYPT TAKES LEAF FROM IRISH BOOK

CAIRO, Egypt.—The formation of an Egypt Dail is a new possibility of the political situation. Deputations from the provinces are streaming into the capital to present to the sultan protests against the coup of Zaghul and the terrorism exercised by the militarist. All declare they will support no new ministry before the withdrawal of the Allenby note and the abolition of martial law.

A member of the delegation says: "Formerly we should willingly have accepted an alliance with Britain, but an alliance is now a debatable subject. Britain has repudiated her pledges and alliance are only possible between nations that trust each other. Egypt today cannot accept what she would have accepted a few months ago."

Try a Tribune Want Ad
Cost Small—Results Large

RUMANIANS WANT TRADE RESUMED WITH RUSSIANS

BUCHAREST.—Owners of capital in Rumania are launching a vigorous campaign for the opening of trade relations with Russia. M. Aristide Blanc the composite Stinnes and Rockefeller of Rumania, has issued a statement demanding that the government here tolerate no delay in consummating agreement with Moscow. The Prime Minister, M. Take Jonescu, has replied somewhat evasively that "such trade relations are undoubtedly essential."

CRISIS IN GERMAN FINANCES IS NEAR

BERLIN.—The conditions imposed by the Entente on Germany for the preliminary moratorium are likely to create a crisis in Germany's internal finances. The German government has a simple plan of doubling existing taxation, raising the post and railway rates, abolishing the bread subsidy.

Every one of these measures will fall with crushing severity on German labor.

January 19th a semi-official statement announced that, "as the result of pressure by the entente governments it has been decided to raise the price of bread 75 per cent."

The Communist press points out the possibility of the realization of England's plan of defeating German competition by forcing up German home prices to the level of the world prices.

"This," says the Rote Fahne, "will force German labor to fight for wages at the level of those prevailing in world labor markets."

Dust Particles in Breath.

Air that has been exhaled contains about seventy per cent of the suspended dust particles it contained when it was breathed, tests made in London show.

MEMBER FEDERAL RESERVE SYSTEM

FEW HOMES

are fire proof or burglar proof. The vault of THE COSHOCTON NATIONAL BANK is.

—If you would sleep at night free from fear of the loss of valuable papers or jewelry, if you wish to be able to close your house for a night or a week without worry, come in and rent a Safe Deposit Box.

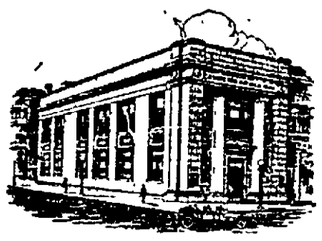

Our Equipment For This Service Is Complete and Our Rental Small.

SAFE DEPOSIT DEPARTMENT.

Coshocton National Bank

CADIZ NOSES OUT W. LAFAYETTE TEAM

Altho their team did not win, the West Lafayette basketball fans were given a real treat at the game Thursday night which terminated in favor of the Cadiz quintet over the independent team by the score of 23 to 22.

The game was played in the West Lafayette gymnasium.

From the whistle that brot the ball into play until the toll of the bell, which ended the contest, both teams were engaged in a snappy and scrappy battle.

The first half ended 16 to 9 in favor of the visitors.

Each team made 7 baskets. Cadiz shooters shot 9 out of 16 fouls and West Lafayette shot 8 out of 14.

A big crowd witnessed the game.

On Wednesday night at West Lafayette, the Warsaw independent aggregation plays the West Lafayette independent team.

The West Lafayette boys' lineup was: Van Dusen and Taylor, guards, Haver and Gyser, forwards, and Lapp center.

7,500 Words an Hour Spoken.

Seven thousand five hundred words is the average number spoken by a public speaker in an hour.

GEORGE A. MULLIGAN
COMMERCIAL PRINTING
Multigraph Sales Letters
Phone 1607 "Sudden Service"

BEAUTY, SUSPENSE, THRILLS, ROMANCE

"SATURDAY NIGHT"

IN COSHOCTON SOON

Sled Trains Are Used by American Relief Administration Workers in Russia to Deliver Food to Starving

THIS is the way American food for starving Russians is delivered in certain sections of the famine-stricken country.

The picture was taken upon the arrival of the first American Relief Administration transport at Sterlectamak, capital of the Bashkir Republic. The sled train is laden with food, drawn many miles from the nearest railroad station, to be distributed among the famished children through the ARA feeding stations established there.

Cables tell of the joyful reception which this relief party met upon arrival at Sterlectamak. The hungry inhabitants were in desperate straits, as they are pretty much throughout the Volga Valley section, and this American food was a God send. Children flocked about the sled loads of supplies and assisted in unloading and guarding the treasured contents until kitchens were set up and distribution begun.

The Bashkir Republic is one of the hardest hit among those which felt the heavy hand of starvation, following the great drought. The ARA lost no time in getting food to many of the remote places in this republic, sending out relief parties from Sterlectamak, which is the principal supply station in the Bashkir Republic.

The condition of the natives there continues to be serious. In many districts there is no food whatever. Substitutes, when they can be found, are used. These have been prone to induce illness in most cases. Chronic dysentery and malnutrition have weakened the children to a pitiable extent. Deaths through starvation have been common. Many in an effort to flee the stricken section, have died by the roadside while conducting a futile search for food. Those who remained, principally because they could not find ways and means to leave, had to await the arrival of food provided through the generosity of the American people. The work of relieving the situation due to the shortage of food is being conducted by the ARA with despatch.

The delivery of many food packages, sent through the Hoover Food Remittance system by relatives and friends in America has helped the situation somewhat. Many additional adults, however, are in need of food. These remittances can be obtained by anyone in America upon application to the office of the ARA, 42 Broadway, New York. In turn for each $10 117 pounds of substantial food, including flour, rice, condensed milk, cooking fats, sugar and tea are sent to the stipulated person, institution or group of individuals.

Many of the younger inhabitants of the famine zone are without sufficient clothing to protect them against the biting blasts of the Russian winter. Inasmuch as no provision is made in the ARA program for this sort of relief, funds for this work must be secured through public contribution. Anyone can help this cause by sending funds to the ARA, 42 Broadway, New York City.

DORT

Reduced Prices, Effective Feb. 1st.

PRICES—	In 1921	In 1922
Touring Car	$1215.00	$ 865.00
Roadster	1215.00	865.00
Sedan DeLuxe	1995.00	1445.00
Coupe DeLuxe	1865.00	1315.00
Sedan		1115.00
Coupe		1065.00

—Give me a call and see what I have for you in the car line before buying.

Irven Layman

658 Walnut St. Coshocton, O.

HIS HONOR HAD NOTHING ON JEFF IN THAT RESPECT —By BUD FISHER

(Copyright, 1921.)

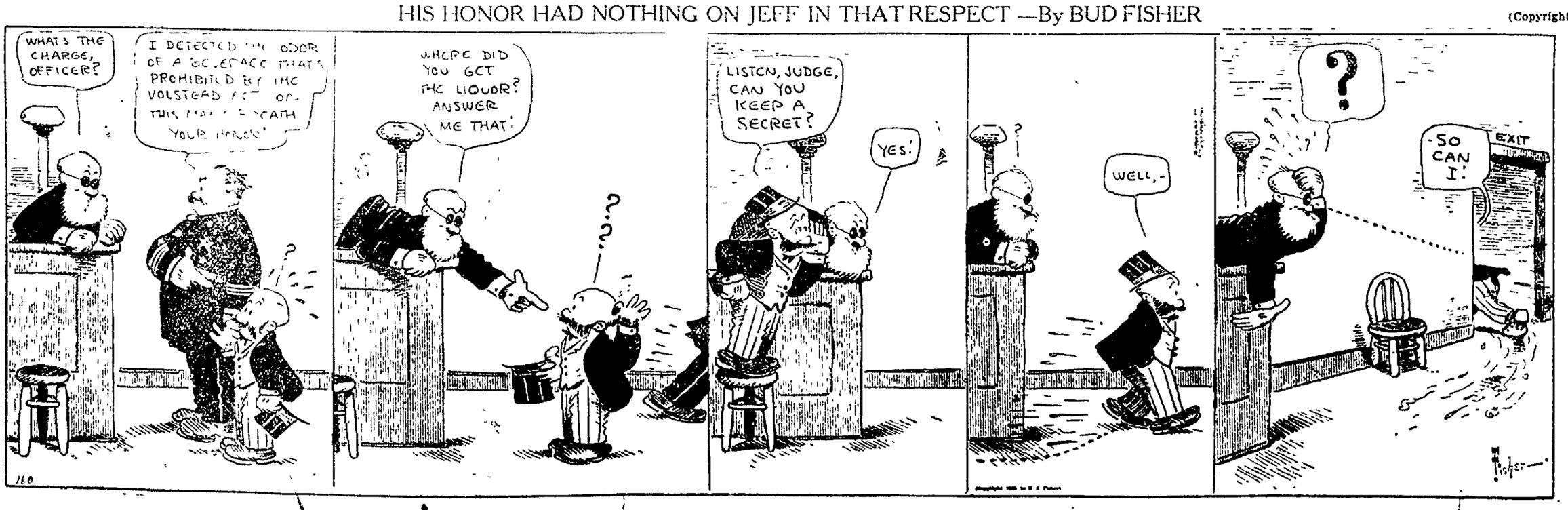

NEWSPAPER ARCHIVE® NEWSPAPER ARCHIVE®